Gainesville Daily Sun

. XXII, NO. 215 GAINESVILLE, FLORIDA, TUESDAY, OCTOBER 17, 1905 TEN CENTS A WEEK

UATION SHOWS ERY LITTLE CHANGE

ht Rise in Number of New Cases is Discouraging

ROADS SERVICE IS RESUMED

Lack of Harmony Between the izens and Authorities at Patter- , La., Is Responsible for the read of Disease at that Place.

w Orleans, Oct. 16.—Warmer her prevailed here today with a ast of showers to be followed by r weather tomorrow. Except for act that the rise in the cases in preceding 24 hours, was temporari. isappointing there was little ge in the yellow fever situation the authorities look for a decline w cases even below the minimum reported three days ago.

the Emergency hospital there are only thirty-three cases, and the there is being slowly cut down. oughout the city there are only cases, some of them of the mild- ossible character.

ile the report by Dr. Corput of tions at Patterson was discour- as showing that the fever could been stamped out long ago if had been harmony among the s and co-operation with the au- es and that it still exists there onsiderable extent for that rea- fact that there were only four there yesterday and that light as observable in the town, is s injecting some hope into the n. The only two deaths in the yesterday outside of New Or- were at Patterson.

Starke has reported that there t been a case at Leesville since 29. The total number of cases ccurred there was 359, with 63 . At Cote Blanche, in the same , there has been a total of 400 and 37 deaths to date.

Mississippi Valley road has re- train service as far as Baton . Superintendent Potterfiedl said ull service over the line between Orleans and Memphis would be ck as soon as the people living the route desired. As showing he road has suffered, Mr. Port- said that the receipts on the Rouge division were $42,000 un- nse of September last year

early frost throughout the great. tion of Louisiana and Mississip- been a great boon to the coun- d municipalities because it has d them to dismiss the forces of and inspectors which they have maintain for months. Many n ran into debt in order to main- hese agents of quarantine.

sident Foster said today that the Orleans Railway company was back all the extra cars that had removed during the prevalence fever. He said that was made ary by the increasing traffic indicated the return of people had left the city. Owing to the hat quarantines prevented it from taining full forces in the field in iana, railway and navigation lines nced that they would not be able ch New Orleans before Jan. 1

much better fever report is prom- for today than during the preced- hours, judged by the noon fig. There was only one death over-

The federal authorities said many suspicious cases were up yesterday that there were for investigation today.

non Richardson was in charge of arters today. Dr. White is not ted to return from his Jackson until Sunday.

One New Case at Vicksburg.

ksburg, Miss., Oct. 16.—Heavily ch yellow fever report shows only new case, that in an old focus. veral of the patients at the hospit. e critically ill, among them Dr . Rauch, who contracted the dis- at Hamburg, where he had volun- d his services.

[illegible] Evidence Destroyed.

[illegible] Oct. 16.—Charges of dishonesty against government officials connected with investigation of Captain O. M. Carter's affairs as a government engineer were made by Attorney Stone, counsel for Captain Car. stub shad been seized by the government, had asked Captain Carter to produce certain check book stubs. Thereupon Attorney Stone declared the stugs had been seized by the government some time ago and everything favorable to Carter's case was destroyed, while the unfavorable documentary evidence was saved.

TWO KILLED AT A DANCE.

Old Feud Breaks Out in Florida with Fatal Results.

St. Augustine, Fla., Oct. 16.—George and Edward Carter were killed and several others were injured at Moultrie after a dance, as a result of a feud between the Osteens and Carters

The feud began several weeks ago with a fist fignt between members of the two families. Osteen is reported to have gotten the better of the fight and truoble has been expected ever since.

Members of the two families attended a dance given at Moultrie last night. During the dance nothing happened to indicate that trouble was brewing, except that all parties drank considerably.

After the dance was over and the crowd had left the hall, eye-witnesses say that George Carter approached Allen Osteen and told him he would have to fight. A fist fight followed and Carter soon had his adversary on the ground and was punishing him severely.

Then a pistol shot was fired and George Carter staggered and fell dead. A second shot from the crowd was heard and Edwar Carter ran a short distance and fell dead. Both died almost instantly.

Excitement was high an those present could not say who fired the shots.

TAGGART IS GRANTED DIVORCE.

Mrs. Taggart Loses Possession of the Children—Was Celebrated Case.

Wooster, O., Oct. 16—Judge Eason, who heard the divorce case of Captain Elmore F. Taggart against his wife, rendered his decision this afternoon. The court grants Captain Taggart the divorce and the custody of the two children, Culver, aged 11, and Charles, aged 7.

Although Mrs. Tagart is denied possession of the children she will be permitted to see them. Captain Taggart was in court during the reading of the decision. Mrs. Tagart is ill and was not present The court room was crowded with an eggerly expectant throng of people.

Judge Eason, before giving his decision, reviewed the petitions, cross petitions, answers and affidavias. In the course of his statement, Judge Eason said that the testimbony was deeply touching. The charge of drunkeness against Captain Taggart, the court said, was not sustained.

Baggage Monopoly Smashed.

Atlanta Ga., Oct. 16—Judge John T. Pendleton made it emphatically and pronouncedly plain to the parties at interest and to those who were within the court room at the time he delivered his decision, that a competition in the bagage and transfer business at the Atlanta Terminal station was not only within legal bounds, but that it was a part of the common property of the general traveling public. It was in rendering his decision in the injunction case brought by the American Baggage and Transfer company, against the Atlanta Terminal station, and the Atlanta Baggage and Cab company, that Judge Pendleton so expressed his judicial views.

Charred Remains Are Found.

Chicago, Oct. 16—The charred remains of Joseph Kanlrus and his three months' old child were found in a closet beneath a stairway in a three-story tenement today after a fireman had extinguished a fire which is thought to have been of incendiary origin. During the fire a number of terror-stricken occupants of the house leaped from the windows. The firemen incline to a belief that the supposed incendiary was Kanlrus and that his object was suicide. He had quarreled with his wife.

FRENCHMAM WINS AUTOMOBILE RACE

Covers 283 Miles in Four Hours and Thirty Minutes.

KEENE HAS A NARROW ESCAPE

The Great Automobile Race for the Vanderbilt Cup Is Over and the Prize Goes to France—Lancia, Who Finished Fourth, Entered Protest.

New York, Oct. 16—Hemory, driver of an 80-horse power French machine won the automobile race for the Vanderbilt cup on Long Island today. His elapsed time was 4 hours, 36 minutes, 8 seconds.

Heath, driving a 90 horse power French machine, was second. His elapsed time was 4 hours, 39 minutes, 40 seconds.

Keene Has Narrow Escape.

Foxhall Keene had a narrow escape at Albertson's corner. He was making his sixth lap at a double reverse curve and was followed closely by Heath. Keene made one turn all right, but on going round the other the machine skidded and his machinist was hurled out in front of the car. Keene stopped the racer in time to save the machinist's life. Had the car gone 6 feet further, the man would probably have been killed.

Lyttel's American machine threw out his mechanic, Tattersall, on a curve at Red Ground ditch, north of Roslyn, and Lyttle went without him. Tattersall turned a somersault but escaped without serious injuries. A little further on Lyttle picked up a new machinist.

Cedrino, the Italian driver, dropped out of the race at the third round owing to trouble with his tire.

Wagner's French machine dropped its gear cover on the sixth round and he dropped out of the race. Jenatzy's machine blew out a cylinder on the fourth round. Campbell, driving a German machine, had trouble on the first round. It was reported that the machine had dropped its gasoline tank.

A number of persons narrowly escaped being run down by Wagner at Hdye Park. Other machines had just passed but a crowd surged into the roadway. Wagner's machine was almost upon them before they received warnings. All got out of his way.

Duray was delayed for six minutes at Hyde Park, and Heath was held up for a short time to make repairs to his carburetter.

Lancia when leading in the race had a collision with Christie on the Willetts road, half a mile west of the double curve. Christie, following Lancia, and as the former came along Lancia pulled out of his way, but nevertheless the two cars came into collision and Christie's racer turned a complete somersallt. The machinst of Christie's car had one rib broken and Christie's right leg was injured. The machinist was taken to the Nassau hospital.

Coal Operators Are Active.

Chicago, Oct. 16—Alarmed by activity among the anthracite coal operators, John Fahey, T. D. Nichols and W. H. Dettry, leaders of the mine workers, who have been here for a week, will return to Pennsylvania today. I have not been advised officially, said Mr. Fahey, but I apprehend that all the operators of the country are planning to convene in Chicago on Nov. 22 and agree on concerted action next April when the miners' agreement expires. I am anxious to get back home and discover what is going on.

Another Banker Dies Suddenly.

Chicago, Oct. 16—A dispatch to the Tribune from Peoria says that the Dougherty scandal has claimed another victim. Driven to desperation and nervous prostration over the disclosures compromising his bank, and fear of a disastrous run on the Nelson Burnham, a venerable stockholder in the Peoria National bank died suddenly last night. He was 79 years old. Mr. Burnham owned 160 shares of stock and had been connected with the bank thirty years. His wealth was estimated at [illegible]

SIX PEOPLE ARE INJURED.

Automobile Dashes Into Fence and Plunges Into Tunnel.

New York, Oct. 16—Miss Vic Brumer and Mrs. C. R. Doyd, who are believed to be residents of Syracuse, were injured this morning and they have little chance of recovery when an automobile in which they were riding plunged through an iron fence and then into the tunnel in Park avenue and Twenty-third street. Chas. Gelhaus, owner and driver of the automobile, was severely injured. He was cared for and then placed under arrest.

The other injured are Mrs. E. Wilde, of No. 215 West Thirty-fourth street, and Mr. and Mrs. Sprildorf, patrons of the Criterion hotel.

Mr. Gelhaus, who lives in the Bronx, had invited the party to go with him in his heavy 40-hourse power gasoline automobile to the Vanderbilt cup races. The big machine started down Broadway at a rapid pace and wheeled into Thirty-third street running at a terrific speed eastward. Suddenly the machine swerved to one side of the street, smashed through the iron fence that runs along the edge of the street car tunnel opening at that point, and landed on the car tracks ten feet below.

Police who witnessed the accident found the two women pinned under the machine, and the others lying near in a partly unconscious condition. The machine was badly wrecked.

LAST DAY OF EXPOSITION.

Lewis and Clark Centennial Closes its Gates—Success crowns Efforts

Portland, Ore., Oct. 16—Today "officers and Stockholders' day" at the Lewis and Clark Centennial exposition is the last of the exposition period. After tomorrow the work of wrecking the immense exhibit palaces and state buildings will commence and in a few months all that will remain of the exposition will be a memory of its success—success as expositions go, for President Good has made public announcement that tockholders will receive a dividend of from 30 to 40 per cent on their stock—a record said to excel any exposition of like character ever held in the world.

The exposition has been a remarkable success from every standpoint. It has attracted to this city and throughout the great northwest a hundred thousand people; the exposition has attracted investors in almost every line of endeavor, and it has made known to the entire country some of the advantages which the Pacific coast has to offer home-seekers.

It is probable that with today's attendance the fair will have attracted over 2,500,000 people.

INVITED TO PEACE CONFERENCE

State Department Makes Known to the Public the Invitation.

Washington, Oct. 6—The state department today made public the invitations of the Russian government to a second conference at the Hague and the president's response. These take the shape of two memorandas, one dated Sept. 13, being an unsigned memorandum delivered by Baron Rosen to the president at Oyster Bay and the other a memorandum dated Oct. 12, also unsigned, delivered by the president to Baron Rosen in Washington.

The first memorandum is a mere recital of the opportunities of another conference with the promise to submit a detailed program by the Russians when the congress meets.

The president's memorandum is a hearty acceptance of the invitation, and directs attention to the fact that his previous circulars to the powers appear to be precisely in line with the Russian papers. The last memorandum was delivered to Baron Rosen Thursday night for transmission to St. Petersburg.

Czar Signs Peace Treaty.

St. Petersburg, Oct. 16—The treaty of peace was signed today through the representative of the foreign office refused to make any official statement on the subject. The treaty, engrossed on parchment, with the French and English text in parallel column, was sent by Foreign Minister Lamsdorff to Peterhoff, where the ceremony of signing took place.

FIVE LIVES ARE LOST AND THIRTY INJURED

Gigantic Wave Swept Deck of Large Ocean Liner.

DETAILS OF TERRIBLE DISASTER

While the Great Ocean Liner Was Ploughing its Way Through a Heavy Sea, it Suddenly Lurched and its Decks Submerged by Water.

New York, Oct. 16—Five lives are known to have been lost and more than thirty persons injured, some of them seriously on the Cunard steamer Campania last Wednesday when a gigantic wave rolled over the steamer and swept across a deck which was thick with steerage passengers.

So sudden was the coming of the disaster and so great the confusion which attended and followed it, that even the officers of the steamer themselves were unable today upon the vessel's arrival here to estimate the full extent of the tragedy. It is possible that the five persons known to have been missing from the steerage may not constitute the full number of dead.

When the Campania reached quarantine today ten of the injured passengers were still in the ship's hospital, some of them seriously hurt and a score of others were nursing minor injuries.

The Campania was plowing along under full headway last Wednesday afternoon. A heavy quartering sea was running, but the weather conditions were far from pleasant and the big boat's decks were crowded with passengers.

The steerage deck was covered with merry-makers and there was nothing to indicate the approaching disaster when suddenly the big steamer lurched to port and scooped up an enormous sea. The wave boarded the steamer about amidships on the port side and swept clear across the steerage deck, completely filling the space between the big deck and the deck above and carrying everything with it.

The steamer's side was buried so deep that the passengers on the deck above the steerage were submerged to their waists as the immense volume of water rolled aft and then surged forward.

All the cabin passengers on the upper deck succeeded in clinging to supports while the water surged around them, and were saved, but the unfortunates on the steerage deck found themselves utterly helpless.

The irresistible rush of the waters, sweeping toward the front part of the ship, carried everything before it. Nettings, heavy railings and other obstructions which had been arranged to prevent passengers being washed overboard, served their purpose only in part, so great was the volume of the rushing water. A door was smashed and through this opening first of the helpless ones who had been caught by the wave, were swept to their death. Others were dashed against the rails and other like obstructions escaped death, but many of them received severe injuries.

One young woman had both legs broken at the thigh and several persons suffered broken arms and ribs, while more than a score were bruised and battered.

Rumor of Arrest Denied.

Pittsburg, Oct. 16.—A report was received here today that Edward G. Cunliffe, the Adams Express money clerk, who is charged with the theft of $101,000, had been captured early today at Elkins, W. Va., and was enroute to this city, in charge of detectives. When the train reached Connellsville, Pa., from Elkins, a large crowd had gathered at the station, but Cunliffe was not aboard. The conductor said the report of Cunliffe's capture had preceded the train and large crowds of people, anxious to get a glimpse of the prisoner, were at all the stations between Connellsville and Elkins. The authorities and detectives in this city having in charge the search for Cunliffe, said the report of his arrests was untrue. Nothing new regarding the robbery was obtainable here today

GEORGE W. MOYERS DIES SUDDENLY

At His New Home in South Jacksonville on Sunday.

HAD NOT BEEN IN GOOD HEALTH

Was Found on His Bed Partially Dressed by His Daughter—Had Been a Resident of Jacksonville Only a Short Time—Well Known Here.

The many friends of George W. Moyers, who only left Gainesville a short time ago to reside in South Jacksonville, were shocked to learn of his sudden death, which occurred on Sunday morning.

"Mr. Moyers had been troubled for the past three months with asthma," says The Times-Union, "but was not confined to the house, and on retiring Saturday night spoke of feeling better than he had for several weeks. Yesterday morning about 7 o'clock his daughter-in-law went to his room to awaken him, and getting no response, she became alarmed, and after some difficulty entered the room, to find him partially dressed, lying across the bed, dead.

"It is supposed that while dressing he became ill and dropped on the bed, where he was found.

"Although seventy years of age, he was a very active man, and never experienced any sickness during his whole life until a short time ago, and even then the attack was supposed to be slight."

The deceased was a resident of Gainesville for upwards of six years, where he and his estimable family have many friends who sympathise with them in their deep sorrow. He was a soldier in the Confederate army, and was as loyal to the cause as any man who ever shouldered a musket. He never forgot his comrades in arms, and to show his true devotion labored zealously to secure the erection of the monument that now stands on the public square as a tribute to their memory and reminder of their valor.

With his friends in the common walks of life he was equally devoted, and he respected a man wherever he saw him. He had many admiring friends in this city, and the announcement of his death was received with expressions of sorrow and regret from all who knew him.

He leaves a wife and four children to mourn his death—Mrs. Turner Brewer of Douglass, Ga., a son who lives at Washington, D. C., a son at Lakeland, Fla., and another who operates a phosphate mine at Dunnellon. Mrs. Moyers was in Georgia when she received the news. All have the sympathy of The Sun and the people of Gainesville.

SURVEY PROGRESSING.

The Gainesville & Gulf Surveying Party Steadily Advancing.

The work of running the line of survey from the terminus of the Gainesville & Gulf Railway to Tampa is being pushed as rapidly as possible. The Brookeville Star of last week has the following:

"J. W. Patton, chief engineer of the surveying corps of the Gainesville & Gulf Railroad, was in town on Sunday and Monday, having reached a point in the survey near this place, and was preparing to move camp farther on down the line. Just where the new road is to touch Brooksville has not been determined yet and our people are anxiously waiting to see, and are ready to meet the officials and give them all the assistance possible. This road will give us through connection from the North to Tampa and put us in touch with all parts of the country. It is just what we need and will be the means of developing our splendid agricultural lands, passing as it does, through the most fertile lands of this county, or we might say through the best lands in the State, for Hernando can boast of as rich and fertile soil as any county in any State."

A Popular Officer.

The Orlando Daily Reporter, in speaking of one of Gainesville's popular soldier boys, says that "Adjutant J. W. Blanding of the Second Regiment will remain in Orlando, a guest of the San Juan, until tomorrow, when he will leave for his home in Gainesville. This officer won the hearts of every enlisted man at Camp Bradshaw. He did not make a great big noise about his work, but he simply got there just the same. The ladies all liked him and nothing but praise could be heard on all sides about Captain Blanding. He deserved it all and more too."

CRISIS OF GIRLHOOD

A TIME OF PAIN AND PERIL

Miss Emma Cole Says that Lydia E. Pinkham's Vegetable Compound has Saved Her Life and Made Her Well

How many lives of beautiful young girls have been sacrificed just as they were ripening into womanhood! How many irregularities or displacements have been developed at this important period, resulting in years of suffering!

Miss Emma Cole

Girls' modesty and oversensitiveness often puzzle their mothers and baffle physicians, because they withhold their confidence at this critical period.

A mother should come to her child's aid and remember that Lydia E. Pinkham's Vegetable Compound will at this time prepare the system for the coming change and start the menstrual period in a young girl's life without pain or irregularities.

Miss Emma Cole of Tullahoma, Tenn., writes:

Dear Mrs. Pinkham:—

"I want to tell you that I am enjoying better health than I have for years, and I owe it all to Lydia E. Pinkham's Vegetable Compound.

"When fourteen years of age I suffered almost constant pain, and for two or three years I had soreness and pain in my side, headaches and was dizzy and nervous, and doctors all failed to help me.

"Lydia E. Pinkham's Vegetable Compound was recommended, and after taking it my health began to improve rapidly, and I think it saved my life. I sincerely hope my experience will be a help to other girls who are passing from girlhood to womanhood, for I know your Compound will do as much for them."

If you know of any young girl who is sick and needs motherly advice ask her to write Mrs. Pinkham, Lynn, Mass., and she will receive free advice which will put her on the right road to a strong, healthy and happy womanhood.

ARNO ANALECTS.

Crop Report—Hay is Proving Profitable—School Notes.

Arno, Oct. 16.—The farmers are busy gathering their crops. The corn crop is about twenty-five per cent short this year. Cotton and all other crops are very good.

Much more hay is being saved this year than ever before. There is no reason in the world why a Florida farmer should send a dollar North for hay, and we believe it will only be a few years before the farmers of Florida will raise all the hay the State needs. We can make as good hay and as much of it as any State in the Union. The writer cut this fall eight tons of hay from four acres, which was better than the best timothy hay, and as much in quantity as the best Northern timothy.

Our school—the Forest Grove school—is progressing nicely under the leadership of Prof. DeLand. The average attendance is above fifty, and increasing every week.

Prof. Allen, principal of the High Springs school, preached at Forest Grove yesterday, after which the church called him as their pastor for another year.

T. J. Terry has just finished painting his nice new house, which is quite an ornament to our neighborhood.

The school at the Brown schoolhouse opened last Monday with Miss Jones as teacher.

Miss Mary Moody, one of our popular young ladies, was married yesterday to a Mr. Boseman of Savannah, Ga.

Joseph Wilson and wife of Newberry were visiting yesterday at Thos. Brown's home, who is his wife's father.

A Card.

This is to certify that all druggists are authorized to refund your money if Foley's Honey and Tar fails to cure your cough or cold. It stops the cough, heals the lungs and prevents serious results from a cold. Cures la grippe cough and prevents pneumonia and consumption. Contains no opiates. The genuine is in a yellow package. Refuse substitutes. J. W. McCollum & Co.

THUGS INFEST NEW YORK.

Believed To Be Political Hirelings There to Vote Illegally.

New York, Oct. 14.—That gangs of thieves have been imported to New York to register for the fall elections on the lower East Side, was the statement made to the police today by a prisoner who was arrested after a series of bold assaults and robberies had been committed in the streets last night.

The prisoner told the police that "all the cops" in New York could not prosecute him because he had come to town only to register and intended to leave again immediately. He refused to give his real name.

The police make the charge that the thugs have registered falsely and believe they have political license to rob and plunder.

One of the gangs was pursued for an hour by the police last night who traced it in the vicinity of East Houston street by the noise of breaking windows, by evidences of freshly committed robberies and finally by finding a woman beaten into helplessness on the sidewalk.

The woman was so seriously injured that she had to be sent to the hospital. She said the gang robbed her of $5. A few blocks from where the woman was found the police discovered the robbers at work looting a butcher shop. They fled and the police got only one of them who was locked up on a charge of burglary and highway robbery.

Some Seasonable Advice.

It may be a piece of superfluous advice to urge people at this season of the year to lay in a supply of Chamberlain's Cough Remedy. It is almost sure to be needed before winter is over, and much more prompt and satisfactory results are obtained when taken as soon as a cold is contracted and before it has become settled in the system, which can only be done by keeping the remedy at hand. This remedy is so widely known and so altogether good that no one should hesitate about buying it in preference to any other. It is for sale by all druggists.

Retracts Pervious Evidence.

London, Oct. 14.—Lightfoot, alias Norman Battle, the cattleman who yesterday created a sensation during the proceedings in the case of Hugh Watt, the former member of parliament (who is charged with attempting to bribe a private detective to assist him in murdering Watt's former wife) by retracting his previous evidence in the case was arraigned in a police court today and committed for trial at the Old Bailey on the charge of perjury.

Cures Winter Cough.

J. E. Gover, 101 North Main street, Ottawa, Kan., writes: "Every fall it has been my wife's trouble to catch a severe cold, and therefore to cough all winter long. Last fall I got her a bottle of Horehound Syrup. She used it and has been able to sleep soundly all night long. Whenever the cough troubles her, two or three doses stop the cough, and she is able to be up and well." 25c, 50c and $1. Sold by W. M. Johnson.

Ten-Year-Old Runaway Arrested.

St. Louis, Oct. 16—Fred Wannsiret, ten years old, who says he is the son of a Cincinnati saloon keeper, was arrested here today and his father notified. The boy says he left home last week after his father had punished him, taking with him a sum of money which, he says, dropped from his father's pocket while the latter was retiring. Fred claims to have visited New York since leaving home.

If the Baby is Cutting Teeth

Be sure and use that old and well-tried remedy, Mrs. Winslow's Soothing Syrup, for children teething. It soothes the child, softens the gums, allays all pain, cures wind colic and is the best remedy for diarrhoea. Twenty-five cents a bottle.

The Doctor Prescribes.

Jimson—Doctor, I'm getting too stout for comfort, and I want your advice.
Doctor—Nothing reduces flesh like worry. Spend two hours a day thinking of the unpaid bill you owe me.

Still Worse.

He—I know lots of women who haven't any sense of humor.
She—Well, what of it? I know lots of men who haven't any sense at all!—Detroit Free Press.

Contentment gives a crown where fortune hath denied it.—Ford.

We Trust Doctors

If you are suffering from impure blood, thin blood, debility, nervousness, exhaustion, you should begin at once with Ayer's Sarsaparilla, the Sarsaparilla you have known all your life. Your doctor knows it, too. Ask him all about it.
[illegible]

SCROFULA AN AWFUL INHERITANCE

While it is true that Scrofula may be acquired under certain conditions, it is usually inherited. Parents who are related by the ties of blood, or who have a consumptive tendency, or family blood taint of any character, are sure to transmit it to their children in the form of Scrofula. Swollen glands, brittle bones, poor digestion, weak eyes, Catarrh, emaciated bodies and general weak constitutions are the principal ways in which the disease is manifested. The blood has been diseased from birth, and being in this condition cannot properly nourish the body and Scrofula is the result. A hereditary disease like this can only be reached, by a constitutional remedy and nothing equals S. S. S. as a cure for it. It cleanses and strengthens the deteriorated blood, drives out all scrofulous and tubercular deposits, and there is a gradual but sure return to health. S. S. S. supplies to the anaemic, lifeless blood the properties necessary to build back to strong, robust health, and does this gently and so thoroughly that no signs of the disease are ever seen in after life. Being purely vegetable S. S. S. is the best remedy for Scrofula; its harmless but healing ingredients enter into the circulation and replace wax-like, bloodless faces with vigorous strength glowing with health. Book with information about Scrofula and medical advice free. THE SWIFT SPECIFIC CO., ATLANTA, GA.

I inherited Scrofula, and about seven years ago suffered intensely from it. Tried every doctor available at great expense, but grew rapidly worse; in fact, had given up all hope of being cured, and as a dying man will grasp at a straw, I was persuaded by my brother, much against my will, to try S.S.S. After taking six bottles, I felt a wonderful change for the better. I continued to take it for about six months, taking in all about fifteen bottles, which entirely cured me.
Montgomery, Va. W. H. STOCKTON.

S.S.S.
PURELY VEGETABLE.

Fay-Sholes Typewriter

ACKNOWLEDGED THE BEST MACHINE ON THE MARKET

UNIVERSAL KEYBOARD | Has Tabulator —ON— Every Machine.

Lightest Shift! Lightest Running! The Champion Speed Writers of the World Use the Fay-Sholes. More Fay-Sholes in use in Gainesville than any other machine.

For Sale by....
THE SUN, Gainesville, Fla.

Established 1878

H. F. DUTTON & CO.

BANKERS

Do a general banking business, buy and sell Foreign and Domestic Exchange. The accounts of banks, bankers, corporations, farmers, merchants and others received on favorable terms. Special facilities for making collections on all accessible points in the United States.

GAINESVILLE FLORIDA

CLYDE LINE

TRI-WEEKLY SAILINGS
BETWEEN
Jacksonville and New York,
Calling at CHARLESTON, S. C., both ways.
The Finest Steamship in the Coastwise Service

Clyde New England and Southern Lines

Direct Service Between JACKSONVILLE, BOSTON and PROVIDENCE and All Eastern Points,
Calling at Charleston both ways.

SEMI-WEEKLY SAILINGS
Southbound.................................From Lewis' Wharf, Boston
Northbound.......................From Foot of Catherine st., Jacksonville

Clyde St. Johns River Line

Between JACKSONVILLE and SANFORD
Stopping at Palatka, Astor, St. Francis, Beresford (DeLand), and Intermediate Landings on St. Johns River.

Steamer "CITY OF JACKSONVILLE"
Is appointed to sail as follows: Leave JACKSONVILLE Sundays, Tuesdays and Thursdays, 3:30 p. m. Returning, leave SANFORD Mondays, Wednesdays and Fridays, 9:30 a. m.

Southbound. Read down.	SCHEDULE	Northbound Read up.
Leave 3:30 pm	Jacksonville	Arrive 2:00 am
8:45 pm	Palatka	Leave 8:00 pm
3:00 am	Astor	3:30 pm
4:30 am	St. Francis	2:00 pm
	Beresford (DeLand)	1:00 pm
Arrive 8:30 am	Sanford	9:30 am
10:00 am	Enterprise	10:00 am

GENERAL PASS. AND TICKET OFFICE, 122 W. BAY ST., JACKSONVILLE
F. M. IRONMONGER, JR., Asst. Gen. Pass. Agt., 122 West Bay st., Jacksonville, Fla.
W. G. COOPER, Jr. Freight Agent, C. P. LOVELL, Superintendent,
Foot of Hogan street, Jacksonville, Fla.
A. C. HAGGERTY, Gen. East'n Pass. Agt., New York. [illegible]
THEO. G. EGER, WM. P. CLYDE & CO.,
General Manager. General Agents.
[illegible]

ANOTHER BRICK BLOCK HAS CHANGED HANDS

Bodiford & McCollum Have Purchased Valuable Property.

SALE OF BURNETT BLOCK

Property Comprises Fine Business Lot and Substantial Brick Building Containing Five Stores—One of Best Locations in the City.

Another important real estate deal has been recorded here, Jas. S. Bodiford and J. W. McCollum, the druggists, having purchased the Burnett Block, East Main street, S.

This block is one of the most desirably located in the city that was on the market at this time. The lot is [illegible]0 feet front on East Main street S., by ninety feet on West Masonic street, and contains a substantial brick structure of one story, with five roomy stores. When the public building and the Elks' club house are erected trade will naturally drift that way, which means that this property will command good rents and a high class of tenants.

The new owners are to be congratulated upon their purchase.

MELROSE MELANGE.

Improvements at the Huffman House. People Returning.

Melrose, October 16—Mrs. M. S. M. Caldwell and C. P. Huffman have returned from their visits North; other new arrivals are Chas. Labor and wife and Miss J. Labor of Rhine, Kas.

W. S. Yearwood and family have moved into the cottage formerly occupied by Mrs. Corpew.

The cemetery working last Monday was attended by a large crowd, who did their work in a first-class manner.

H. Jackson is changing his pumping engine from two-inch to six-inch cylinder, also putting in a three inch supply pipe, these changes being necessary owing to the demand for water, which is very fine and clear.

O. C. Husband has returned from Palatka, having been on the jury during the past week.

The Huffman House is being put in first-class order for the coming season, the first guests being due November 1st. Quite a number of rooms are already engaged by their regular winter visitors.

THE YELLOW FEVER.

Many Cases at Pensacola—New Orleans is Progressing Very Nicely.

Pensacola, October 16.—Five new cases were reported up to noon today. With Saturday's record of 11 cases and three deaths, and Sunday's record of 15 cases and two deaths, the situation is not encouraging.

Total cases to date, 504; total deaths, 57.

At New Orleans.

New Orleans, October 16.—For the twenty-four hours ending yesterday only nine new cases and three deaths were reported, and from 6 p. m. yesterday to noon today there were six new cases and one death.

Total number of cases, 3,320; total number of deaths, 432.

Reports from the country are also pleasing, as no new case was reported from New Iberia, and only one case at Hanson City.

Cures Chills and Fever.

G. W. Wirt, Nacogdoches, Texas, says his daughter had chills and fever for three years; he could not find anything that would help her till he used Herbine. His wife will not keep house without it, and cannot say too much for it. 50c. Sold by W. M. Johnson.

Assault and Battery.

A dark cloud seemed to hover around the county court-room at 10 a. m. on Monday, as the parties to the assault and battery case of the State of Florida vs. Trudie Johnson and Miss [illegible]oda Johnson, assembled. The parties hailed from near Kelley's mill, and Ed Johnson, a cousin of the defendants, was the victim, and the case was tried before Judge Mason without a jury. After about half a dozen witnesses had been sworn the Judge decided that the evidence was not sufficient to convict and the case was brought to an end and the defendants discharged.

[illegible]

CURES WHERE ALL ELSE FAILS

Best Cough Syrup. Tastes Good. Use in time. Sold by druggists.

CONSUMPTION

The Cause of Many Sudden Deaths.

There is a disease prevailing in this country most dangerous because so deceptive. Many sudden deaths are caused by it—heart disease, pneumonia, heart failure or apoplexy are often the result of kidney disease. If kidney trouble is allowed to advance the kidney-poisoned blood will attack the vital organs, causing catarrh of the bladder, or the kidneys themselves break down and waste away cell by cell.

Bladder troubles almost always result from a derangement of the kidneys and a cure is obtained quickest by a proper treatment of the kidneys. If you are feeling badly you can make no mistake by taking Dr. Kilmer's **Swamp-Root,** the great kidney, liver and bladder remedy.

It corrects inability to hold urine and scalding pain in passing it, and overcomes that unpleasant necessity of being compelled to go often through the day, and to get up many times during the night. The mild and the extraordinary effect of Swamp-Root is soon realized. It stands the highest for its wonderful cures of the most distressing cases.

Swamp-Root is pleasant to take and is sold by all druggists in fifty-cent and one-dollar size bottles. You may have a sample bottle of this wonderful new discovery and a book that tells all about it, both sent free by mail. Address, Dr. Kilmer & Co., Binghamton, N. Y. When writing mention reading this generous offer in this paper. Don't make any mistake, but remember the name, Swamp-Root, Dr. Kilmer's Swamp-Root, and the address, Binghamton, N. Y., on every bottle.

Aharchists Cause Riots.

New York, Oct. 16—An anarchist, Domino Rocci, recently made violent speeches at Florence to some soldiers inciting them not only to leave the army, but to shoot their officers in case they were ordered to fire on the crowd in case of rioting, says a cable dispatch to The Herald from Rome. Rocci was arrested yesterday summarily tried and sentenced to forty months imprisonment. An anti-imperialist meeting was held here last evening in spite of the fact that the authorities had prohibited it. A police officer ordered the speeches to cease. The officers, however, disregarded his orders and riots following, during the course of which many people were slightly injured, and twenty persons arrested. The authorities have ordered an inquiry into the matter.

How to Cure Corns aud Bunions.

First, soak the corn or bunion in warm water to soften it; then pare it down as closely as possible without drawing blood and apply Chamberlain's Pain Balm twice daily, rubbing vigorously for five minutes at each application. A corn plaster should be worn a few days to protect it from the shoe. As a general liniment for sprains, bruises, lameness and rheumatism, Pain Balm is unequaled. For sale by all druggists.

Run Resumed on Bank.

New Orleans, Oct. 16—The run on the Germania Savings bank was resumed today, but it is believed that the excitement will pass with the day as the impregnibility of the istitution is realized. Most of those who are withdrawing their money are the poorer classes who have not taken the trouble to investigate the story upon which the run is grounded. At the bank it was stated that every depositor who wanted his money might have it for the asking. Public confidence in the institution is so high, however, that the great bulk of the patrons of the institution will let their money remain.

Makes Homely Women Pretty.

No woman, no matter how regular her features may be, can be called pretty, if her complexion is bad. Orino Laxative Fruit Syrup aids digestion and clears sallow blotched complexions by stimulating the liver and bowels. Orino Laxative Fruit Syrup does not nauseate or gripe, and is mild and pleasant to take. Remember the name Orino and refuse to accept any substitute. J. W. McCollum & Co

King Oscar Resumes Reins.

Stockholm, Oct. 16—King Oscar formally resumed the reins of government today. The king of Sweden on Aug. 10 last appointed Crown Prince Gustave to be regent while his majesty went to Marstrand for his health. The crown prince has for similar reasons previously acted as regent on several occasions.

Plans to Get Rich

Are often frustrated by sudden breaking down due to dyspepsia or constipation. Brace up and take Dr. King's New Life Pills. They take out the materials which are clogging your energies and give you a new start. Cure headache and dizziness too. At all drug stores; 25c, guaranteed.

Girl Embezzled Money.

New York, Oct. 16—Mrsy E. Golding cashier for the Larkin Soap company, confessed in police court today that she had embezzled at least $2,000 from her employers within four years and had made use of it to support and care for her father, mother and invalid sister in Buffalo. She was sent to prison in default of bail. The young woman was unsuspected even by her employers up to yesterday, when to save another employe upon whom suspicion of her peculations had fallen she voluntarily went to her employer with the same confession she made in court today.

Profits Amount to Nearly $200,000.

New York, Oct. 16—The profits of the alleged conspirators in the operations based upon the recent dleak in the government cotton crop reports are placed at approximately $200,000, according to an indictment presented in court today on the arraignment before United States Commissioner Ridgeway, of Frederick A. Peckham and Moses Haas. According to charges made in this indictment, Edwin S. Holmes, Jr., assistant statistician of the department of agriculture, received $25,017.

Many Negroes Drowned.

Vicksburg, Miss., Oct. 16.—The one loaded with freight and with a crew of twenty-five men, the steamer Elk, while backing out from the city landing struck a snag and sunk in 25 feet of water. From five to ten negro roustabouts were drowned, but the exact number will probably not be known for several days. The loss on the boat and cargo is estimated at $25,000, partly insured. The Elk is a local steamer, which has been plying between this point and Davis Bend.

Ohio's Richest Heiress to Wed.

Dayton, O., Oct. 16—Ohio's richest heiress Miss Ada Sorg has been captured by Captain Pierce Drouillard, of the United States army, and, according to the announcement made today, the wedding has been set for Nov. 1. Miss Sorg is the daughter of the late Congressman Paul J. Sorg, of Middletowns. Captain Drouillard, whose home is in Nashville, Tenn., has an enviable war record in Cuba, the Philippines and China.

CASTORIA

For Infants and Children.

The Kind You Have Always Bought

Bears the Signature of Chas. H. Fletcher.

Died on the Way to Funeral.

Louisville, Ky., Oct. 16—Whie on her way to the funeral of Fred Cohurch who committed suicide Wednesday, two days after his marriage, Mrs. Charles Wittmer was thrown from a buggy in a runaway and her neck broken. She lived only a few minutes.

Astonishing Incident.

It was, to all her friends, an astonishing incident that Mrs. I. B. Hunt of Lime Ridge, Wis., was cured of her dreadful sickness. "Doctors," she writes, "had given me up; friends were ready to bid me the last farewell; clouds of despair darkened my horizon, and I was a wreck on the shores of despondency, when I began to take Electric Bitters for my frightful stomach and liver complaint. To the astonishment of all, I was benefited at once and am now completely and miraculously restored to health. At all drug stores; price 50c; guaranteed.

GAINESVILLE'S FAVORITE RESORT.

Alachua Pool Parlors,

C. Bares, Proprietor.

Located in the Porter Block, south side square. Three first-class tables. Good lights, and prompt and courteous service. The public is cordially invited and always welcome.

MAX KRAUSS,

Representing

E. A. WEIL & CO., Savannah Georgia

WHOLESALE SHOES

Of All Descriptions.

Sole Agents for MONARCH and SOVEREIGN QUALITY Shoes. Every pair warranted.

J. Manasse, - - Agent

OUR LAST MILLINERY OPENING

Wednesday-Thursday October 18 and 19

All the latest Fall and Winter styles will be ready for your inspection.

As our great closing out sale begins on Saturday, October 21, all of our MILLINERY goods will be sold on Wednesday and Thursday at greatly reduced prices.

This store will be closed on Friday, October 20, to get ready for the sale.

G. W. HYDE.

CHARLES BLUM & CO.,

—DEALERS IN—

Whiskies, Wines and Liquors

EARLY TIMES
HAND MADE
WHISKEY
NELSON CO. KY.

Nos. 517-519
BAY STREET,
JACKSONVILLE,
FLORIDA.

Agents for Pabst Milwaukee Beer

Export, per bbl, 10 doz, $11; per doz, $1.25
Blue Ribbon, per bbl, 10 doz, $12; per doz, $1.50

Jung's Cincinnati Red Heart Beer.

Per bbl, 10 doz, $9; per doz, $1.

We pay freight or express charges on the following liquors:

Lewis 1866 Old Rye

LEWIS 1866, Away Above Everything in the Whisky Line:
4 full quarts 5 00
12 full quarts 12 75

BLUM'S MONOGRAM, 10 Years Old:
4 full quarts 4 20
12 full quarts 12 00

EARLY TIMES, Pure Sour Mash Whisky:
Bottled in Bond Under Government Supervision.
4 full quarts, del 4 00
6 full quarts 5 50
12 full quarts ...... .10 75

BLUM'S SYLVAN GLEN, 7 Years Old:
4 full quarts . 3 20
6 full quarts . 4 50
12 full quarts . 9 00

SHERIDAN CLUB:
4 full quarts 2 75
6 full quarts 4 00
12 full quarts 8 00

We are dealers in everything in the Liquor line Whiskies, Gins, Rum and Wines from 1.50 to 6.00 per gal.

Send Us Your Next Order for Job Work

The DAILY Sun

Entered at the Post Office at Gainesville, Fla., as second-class mail matter.

H. H. McCREARY.......Editor and Publisher.
W. W. ASHLEY...........Associate Editor.

JESSE E. BURTZ...............City Editor.

LOUIS J. BRUMBY, Gen'l Traveling Agent.

F. M. PREWITT..... Supt. Composing Rooms.

OFFICE: PORTER BLOCK.
209 W. Main Street, S. TELEPHONE 43-2

THE DAILY SUN, published every morning except Monday, delivered by carrier in the city, or mailed to any part of the United States, postage free, for $5 a year; $2.50 six months; $1.25 three months; or 50 cents for five weeks—strictly in advance.

Reading notices in local column 10 cents a line for first insertion, and 5 cents for each additional insertion.

Rates for display advertising made known on application.

The Twice-a-Week Sun is an eight-page, forty-column paper, published every Monday and Thursday, and contains all the news of the week, local, State and general, and will be mailed, postage free, to any part of the United States or Canada, for $1.00 a year—in advance.

All advertising bills become due after first appearance of advertisement, unless otherwise stipulated in contract. Parties not known to us will be required to pay for advertising in advance. Address, THE DAILY SUN,
GAINESVILLE, FLA.

SUNSTROKES.

Be careful about the willing worker that he does not work you.

No matter if there are two sides to a question, you know you are on the right side.

A New Yorker is said to have three wives living in one flat in that city. He must be pretty sharp.

Russia will now have to raise troops for home consumption, as Garky says the revolution is sure to come.

When some men reach the age that they begin to make up their mind, the women begin to make up their face.

The man who knows all about how things should be done, is the last person you will ever hear of doing much.

The report of a famous Georgian being paralysed caused considerable alarm, until it was learned that it wasn't one of the candidates for Governor.

When it came to selling gambling privileges at the fair in Atlanta, those fellows of the Gate City found out that Georgia was the State and Atlanta was in Georgia.

If Rockefeller or Morgan had been in full control of some of those big life insurance companies, they would have been obliged to put another story on those tall buildings in New York to hold the money.

The thousands of people who have visited the West the past summer have learned that we have as fine scenery in Colorado and at Yellowstone Park as there is in Europe. But it costs more to go there than to Europe, so the crowds will go across the water instead of spending their money at home.

Hon. John Newton Williams, Congressman from the Second District of Oregon, has been sentenced to ten months in prison and to pay a fine of $500 for implication in the land frauds.

The Giants of New York of the National Baseball League have won the world's championship from the Philadelphia Americans, having taken four of the five games.

The war between Japan and Russia has at last been "officially" ended, by the signature of both emperors to the peace treaty. The event took place Saturday.

Some people are of the opinion that Mr. Bryan is placing too much confidence in the President, to go away and leave him in full charge of the Government.

Should Vice-President Fairbanks make the tour of the South with the President, he might thaw out a little when he got to Florida.

Jamaica has had a couple of earthquake shocks recently. That is rather discouraging, as they haven't got much else.

The negroes of Pittsburg, Pa., will make an effort to have their children attend the public schools.

The Japs are making preparations to receive Hon. Wm. Jennings Bryan at Tokio.

STATE MILITIA.

The State encampment of the Second Regiment of Florida troops, which was held at Orlando last week, has been the occasion of much favorable comment regarding the excellent conduct of our soldier boys. Governor Broward was detained from visiting the camp on account of pressing engagements, but the following extract from his letter to the men in camp is very complimentary:

"As the time for the close of the encampment of the Second Regiment of Infantry, F. S. T., draws near, the commander-in-chief feels that it is but proper to express his appreciation of the reports he has received of the steady and marked improvement made by the regiment in the duties prescribed, and further to announce that the conduct of the enlisted men of the command, as reported to him, has been such as to merit the commendation not only of the adjutant-general of the State, but officers of the United States Army on duty at the encampment, as well as of the representative citizens of the community in which the encampment has been held. In this respect the Second Regiment has set an example which may well be followed at other encampments of the State troops, and it is especially gratifying that within the short space of time allowed for the annual exercises and practices of the troops in their military duties, the Second Regiment has achieved a success which only zealous and conscientious regard for the obligations imposed could secure."

QUITE RIGHT.

Although a number of prominent Republicans were named as members of the reception committee to meet the President, strange to say Henry S. Chubb and W. G. Robinson were omitted from the list. These gentlemen are candidates for reappointment as receiver and register, respectively, of the United States land office in this State, and while the political fates are such that members of the Republican party will be given Federal office, we desire to state that under such conditions no better appointments could be made, and it would have been appreciative courtesy to have given them a place on the committee.—DeSoto County News.

The many friends of these gentlemen in this city, irrespective of politics, will endorse the above. Both of these gentlemen are popular with the people and are very courteous officials.

THE STATE PRESS.

The DeSoto County News says that the "People's Forum" of The Times-Union should be quarantined. We suppose they mean a shot-gun quarantine against "Oscar" Pepper and the other long-winded fellows.

Gainesville's marshal captured a "blind tiger" proprietor the other day, and Gainesville's mayor imposed a fine of $500 in the case. Why can't Tallahassee squelch a few of the lawbreakers?—Tallahassee True Democrat.

The State military encampment at Orlando has been a very pleasant and successful one, and the boys go to their homes improved in drill and discipline, as well as invigorated and strengthened by the week of camp life. All accouts agree that the encampment has been a most gratifying success in every respect.—Tampa Daily Times.

R. W. Converse, for some years connected in various capacities with newspaper business on the West Coast, has been chosen manager of The Clearwater Press, vice A. J. Brandon, who resigns on account of his failing eyesight. Mr. Brandon will engage in other business, where it will not tax his eyes so much to see a way to make ends meet, and Editor Converse will no doubt keep The Press up to its present high standard.—St. Petersburg Times.

STATE OF OHIO, CITY OF TOLEDO, } ss
LUCAS COUNTY. }

Frank J. Cheney makes oath that he is senior partner of the firm of F. J. Cheney & Co., doing business in the City of Toledo, county and State aforesaid, and that said firm will pay the sum of One Hundred Dollars for each and every case of catarrh that cannot be cured by the use of Hall's Catarrh Cure. FRANK J. CHENEY.

Sworn to before me and subscribed in my presence, this 6th day of December, A. D. 1886. A. W. GLEASON,
[SEAL.] Notary Public.

Hall's Catarrh Cure is taken internally, and acts directly on the blood and mucous surfaces of the system. Send for testimonials, free.

F. J. CHENEY & Co., Toledo, O.

Sold by all druggists, 75c.

Take Hall's Family Pills for constipation.

The Tampa Tribune of Sunday was a great paper. It was filled with good reading and plenty of ads, which shows that the business men of that city are progressive. But under the heading "The Week in Society" it had the announcement of the "opening ball at the Tampa Bay Hotel," and "The Week of Prayer" by the Woman's Home Missionary Society.

Henry Irving, the noted English actor who died in London on Friday evening, October 13th, was as popular in this country as at his home. He was a great friend to charity and the unfortunate of the profession.

The Lewis and Clark Exposition at Portland, Oregon, was a financial success.

Wouldn't Take It Out In Trade.

A Welshman sued a fellow countryman some time since for a certain amount of money owing to him. The debtor repeatedly offered to take the debt out in trade, but this offer did not seem at all to suit the taste of the creditor. At last the judge asked the plaintiff the reason for his unwillingness to accept the debtor's offer to "work off the debt."

His reply was, "Well, you see, your honor, the man's an undertaker!"

A Winner.

Briggs—Is Perkins successful in his philosophy? Griggs—Oh, yes. His wife has supported him for years.—Life.

How to Get Well.

Every organ of the body is directly connected with the brain by nerves. The nerve cells in the brain generate nerve force—power—and send it to the organ through these nerves, and this nerve-force gives life and action. The organs work perfectly when there is sufficient nerve power. Lack of nerve force weakens the action of an organ and it works imperfectly—becomes sick.

Two-thirds of all sickness is thus due to weak or deranged nerves; it is therefore advisable to take Dr. Miles' Restorative Nervine, because it makes nerve energy.

When you cure the nerves you remove the cause, and that's the way to get well.

"Dr. Miles' Restorative Nervine cured me of nervous prostration after every other effort had failed to give me relief. My trouble seemed to begin with a general loss of strength and a breaking down of the nervous system. I suffered from headache, constipation and fluttering or palpitation of the heart. My appetite failed and I was so nervous and restless that I could not sleep at night. My husband, who is a druggist, brought me a bottle of Nervine. It helped me from the start, and I continued using it until I had taken six bottles. My health was completely restored."
MRS. SILA M. MOREHOUSE,
North Adams, Mich.

Dr. Miles' Nervine is sold by your druggist, who will guarantee that the first bottle will benefit. If it fails, he will refund your money.

Miles Medical Co., Elkhart, Ind

ORINO
Laxative Fruit Syrup

Pleasant to take

The new laxative. Does not gripe or nauseate. Cures stomach and liver troubles and chronic constipation by restoring the natural action of the stomach, liver and bowels.

For Sale by J. W. McCollum & Co.

BIG G

CURES in 1 to 5 days. Guaranteed not to stricture. Prevents Contagion. THE EVANS CHEMICAL CO. CINCINNATI, O. U. S. A.

MEN AND WOMEN.

Use Big G for unnatural discharges, inflammations, irritations or ulcerations of mucous membranes. Painless, and not astringent or poisonous. Sold by Druggists, or sent in plain wrapper, by express, prepaid, for $1.00, or 3 bottles $2.75. Circular sent on request.

PATENTS

PROCURED AND DEFENDED. Send model, drawing or photo, for expert search and free report. Free advice, how to obtain patents, trade marks, copyrights, etc., IN ALL COUNTRIES.

Business direct with Washington saves time, money and often the patent.

Patent and Infringement Practice Exclusively.

Write or come to us at
523 Ninth St[illegible] United States Patent Office,
[illegible]GTON, D. C.

C. A. SNOW & CO.

KING OF ALL LINIMENTS

CURES RHEUMATISM AND ALL PAIN

CURES NEURALGIA, SPRAINS, CUTS, BRUISES, BURNS, SCALDS, OLD SORES, CRICK IN BACK, BACKACHE, LUMBAGO, STIFF JOINTS, CONTRACTED MUSCLES, SPRAINED ANKLES, CORN HUSKER'S SPRAINED WRISTS, FROSTED FEET, CORNS, BUNIONS, CHILBLAINS, AND ALL INFLAMMATIONS OF MAN OR BEAST.

BALLARD'S SNOW LINIMENT

READ THIS REMARKABLE CURE

"I was much afflicted with rheumatism, writes Ed. C. Nud, Iowaville, Sedgwick Co., Kansas, "going about on crutches and suffering a great deal of pain. I was induced to try Ballard's Snow Liniment, which cured me, after using three 50c bottles. IT IS THE GREATEST LINIMENT I EVER USED; have recommended it to a number of persons, all express themselves as being benefited by it. I now walk without crutches, and am able to perform a great deal of light labor on the farm."

THREE SIZES: 25c, 50c AND $1.00

BALLARD SNOW LINIMENT CO.
ST. LOUIS, U. S. A.

SOLD AND RECOMMENDED BY
W. M. JOHNSON, Gainesville.

If You Are Insured..

In a Company that is Responsible, Have a Policy Correctly Written With Liberality of Policy Contract and the Company Pays Losses Promptly

You Are Assured

That no serious loss can overcome you without you have some refuge.

Fire, Life, Accident and Health Insurance.

None but Reliable Companies Represented.

A. M. CUSHMAN,

Information cheerfully furnished. GAINESVILLE, FLORIDA

PARTIAL PRICE LIST OF
Whiskies, Wines, Beer and Malt.

EXPRESS PREPAID.

Full Qt. Measure.	4 Qts.	6 Qts.	12 Qts.
Hunting Club Rye	$2 65	$4 00	$7 00
Nelson County Rye	2 90	4 25	7 50
Monogram Rye	3 20	50	8 00
Hanne's "44" Rye	3 75	5 00	9 50
Social Drops	4 50	6 50	12 00
Malt Whiskey	3 75	5 00	9 50
Peach Brandy	3 75	5 00	9 50
Apple Brandy	3 75	5 00	9 50
Holland Gin	2 80	4 25	7 25
Geneva Gin	3 75	5 00	9 50
North Carolina Corn	2 65	4 00	7 00
Mountain Corn	3 75	5 00	9 50
Jamaica Rum	2 80	4 25	7 25
Medford Rum	3 75	5 00	9 50
Grape Brandy	3 75	5 00	9 50
King of Ke't'y. Bourbon	3 75	5 00	9 50

Assortment Allowed on All Goods of Same Price.

Bulk Goods—Jugs Free—Not Prepaid.

$1.50 Per Gallon:
Rye, Gin, Corn. Good grade.
$2.00 Per Gallon:
Rye, Gin, Corn, Rum. Fine quality.
$2.50 Per Gallon:
Rye, Gin, Corn, Rum. Best for the money.
$3.00 Per Gallon:
"44" Rye Peach and Apple Brandy. Mellowed by age.
$4.00 Per Gallon:
Victoria Rye, Social Drops Rye. Medicinal quality.

LEMP ST. LOUIS BEER.	Per Doz
Falstaff Beer	$1 2
Extra Pale	1 1
Standard	1 00
Malt, extra dark	1 10
Coburger, imported	2 0
Bass Ale, pints	2 2
Guinness Stout, pints	2 2

Prices by the bbl. on application.

1246-1258 W. ADAMS ST. **HANNE BROS.,** JACKSONVILLE, FLA.

JAS. M. GRAHAM, President
GEO. W. HYDE, Vice-President

H. E. TAYLOR, Cashier
LEE GRAHAM, Asst. Cashier

THE FIRST NATIONAL BANK
OF GAINESVILLE.

THE ONLY NATIONAL BANK IN ALACHUA CO

Capital....................$50,000 00
Surplus and Undivided Profits... 30,000 00

Does exclusively a banking business, with facilities equal to any bank in the State. Sol the accounts of Farmers, Merchants, Corporations, etc. Interest allowed by special arrangement. All business transacted promptly.

H. E. TAYLOR, Cashier

FIRE, LIFE AND ACCIDENT IN THE OLDEST AND BEST COMPANIES

B. F. JORDAN
INSURANCE

PORTER BLOCK GAINESVILLE

WS FROM ALL PARTS OF FLORIDA

Happenings From Various Sections of State.

OST IMPORTANT EVENTS

ring in "The Land of Flowers." "Boiled Down" to Suit the Reader—Items of Interest to sses.

rsborg has a hardware com- alized at $60,000.

is planning to capture first baby show at the State

aniak Breeze is in accord on State insurance. Push movement along.

Palms at West Palm Beach our-story addition built the tourist trade.

f Pensacola, aged 12 the bay while fishing by a colored man.

nt of the First Reg- ty was opened up on ry nicely arranged.

o died at Tallahas- tober 13th, was one of d newspaper men in

match held by the lando last Saturday, won first and Mi-

at Tampa has been e Tribune Publishing ll be converted into a

week upwards of 200 hrough Miami, going the extension of the Coast Railway to Key

ler of The Crystal River indulging in some ten- from home-grown beef pronounces it juicy and tty high living.

ckson of Hillsborough Mrs. Bertha Namiar of quietly married October sonville. We hope the ptured a "lifer."

ar-old son of Lee Priest of as standing in front of the get warm, Thursday morn- his clothing caught fire, burned so badly he died

ond Perry of Marion, S. C., arrested at Tampa on a mbezzlement. He has re- Tampa for two years under of R. W. McIntyre, and has pected citizen.

rd, flagman at the S. A. L. ossing in Ocala, had a foot badly on Friday that am- the ankle was necessary. aring the track of rubbish, ght car struck him.

jury at Bartow has re- e bill for murder in the against Jamieson Saun- gro preacher implicated in of Owen Thomas. His suspected of complicity.

y Westers are a tough Alfred Atchison was work- ighway, when a companion in the head with a pick, not fracture his skull. It dent, and shows that those e tough skulls or else the 't put much vim in their working for the city.

ica Will Expel Chinese.

, Oct. 16—The government ng to a cable dispatch to from San Jose, Costa Rica nsus of the Chinese in the rder that those who have ally may be expelled.

in Strike is Ended

t. 16.—The strike of the rkers is ended, the compa- to a 5 per cent increase The result is a victory for s.

udicious Inquiry.

wn traveling man who trade says he has often ts inquire of customers for a cough medicine, e wanted for a child or f for a child they almost commend Chamberlain's y. The reason for this is there is no danger from always cures. There is danger in giving it, and and croup it is un- sale by all druggists.

Begin Taking Ozomulsion Today and Your Cure Begins Today

OZOMULSION

The Cod Liver Oil Emulsion "Par Excellence."

Its Vitalized Medicinal Food Properties are Very Quickly Realized.
In Bringing Healthy Color to the Cheeks of the Pale and Sallow.
In Producing Strength to the Weak, to the Feeble and the Invalid.
In Toning up the System of Convalescents from Exhausting Diseases.
In Cleansing the Entire System.
In Nourishing the Worn-out.
In Rounding Out the Thin, Peaked Faces of Children.
In Building up on their Little Bodies the Desirable Pink and White Flesh, and
In Dotting their cheeks with the Pretty Color and Dimples that make Mother's Heart Glad.

OZOMULSION
Is an Antidote for all Diseases Caused by Exposure to Cold and Wet.

To prove its Medicinal Food Merits a
Trial Bottle Free by Mail
Will be sent on request. Write by letter or postal card to
Ozomulsion Co., 98 Pine St., New York.
All Druggists—Two sizes—50c. and $1.00.

GORKY PREDICTS REVOLUTION.

Famous Russian Liberalist Declares There Will Be an Outbreak.

Moscow, Oct. 16—Voicing the sentiments of the extreme wing of the Russian reforms, Maxim Gorky today expressed sincere sorrow at the death of Prince Troubetskey, as a man and a Russian, but declared that Russia had nothing to hope from the reported activities of such men as Prince Troubetskoy. He added:

"I regret Prince Troubetskoy as a frank, just and honest man, not as a member of the Liberal party, which can never effect great reforms in Russia. The anscestors of Troubetskoy, Galitzin and Golovin went hand in hand with imperialism. The taint is still in the blood.

"They are incapable of realizing their ther the needs of the people. The rev- ther the neews of the people. The revolution will come soon, like an avalanche, when least expected. The disorders at Moscow will perhaps cease temporarily, but will be resumed in a month or two, with renewed force."

The case against Gorky has not been heard, but the Russian writer reiterated his determination not to permit the proceedings to be dropped. He said he would force the government to bring him to trial.

Saved His Life.

J. W. Davenport, Wingo, Ky., writes, June 14, 1902: "I want to tell you I believe Ballard's Snow Liniment saved my life. I was under the treatment of two doctors, and they told me one of my lungs was entirely gone, and the other badly affected. I also had a lump on my side. I don't think that I could have lived over two months longer. I was induced by a friend to try Ballard's Snow Liniment. The first application gave me great relief; two fifty cent bottles cured me sound and well. It is a wonderful medicine and I recommend it to suffering humanity." Sold by W. M. Johnson.

Boers Settle in Georgia.

Macon, Ga., Oct. 16—Twenty Boer heroes have made application, through their agent, Mr. J. N. Koen, for a settlement on farm lands in Bibb county. The retired soldiers are now located at Lumber City, Ga., but desire a change, because, as they state, conditions there are not favorable. They desire to become permanent citizens of this community and to develop the lands. Among them are some of the bravest rebel cahieftains who fought in the South Africa cause and from all accounts it appears that the men are of sterling worth. They recently refused employment as strike substitutes saying that they were unwilling to injure the cause of organized labor.

New Cure for Cancer.

All surface cancers are now known to be curable by Bucklen's Arnica Salve. Jas. Walters of Duffield, Va., writes: "I had a cancer on my lip for years that seemed incurable, till Bucklen's Arnica Salve healed it and now it is perfectly well." Guaranteed cure for cuts and burns. 25c at all drug stores.

Famined Farmers Seize Food.

Seville, Spain, Oct. 16—Over a thousand farm laborers made desperate by the existing famine, invaded the market place at Fcija, 48 miles from Seville, today, seized the entire stock of food and money, destroyed the market and threw the town into a panic. The authorities hastily applied for military relief.

Mothers

Who would keep their children in good health should watch for the first symptoms of worms, and remove them with White's Cream Vermifuge. It is the children's best tonic. It gets digestion at work so that their food does them good, and they grow up healthy and strong. Sold by W. M. Johnson.

SIR HENRY IRVING DEAD.

The Demise of the Famous Actor Was Sudden—Many Express Regrets.

London, Oct. 16—The English speaking world has suffered an irreparable loss by the sudden death of Sir Henry Irving, who was universally regarded at the most representative English actor of contemporary times. Sir Henry died literally in harness. He was giving a series of farewell performances in the English provinces and this week was playing an engagement at Bradford, appearing in several favorite roles.

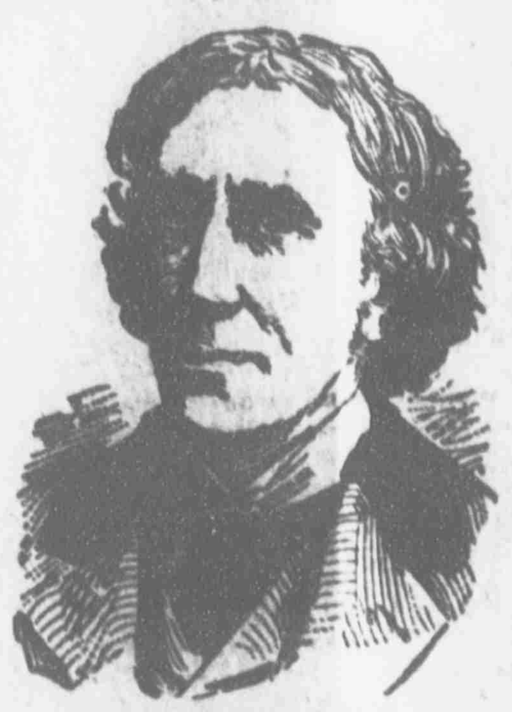

SIR HENRY IRVING.

Death Came as a Blow.

New York, Oct. 16—To the actors, managers and the attending public of New York the news of the death of Sir Henry Irving came as an overwhelming blow. Many declared last night that the stage has lost its greatest friend and the drama one of the most marvelous of its interpreters that ever lived.

Sorrow Expressed in Chicago.

Chicago, Oct. 16—Warm tributes to the memory of Sir Henry Irving were expressed last night by the Chicago theatrical managers and members of the profession now playing here.

Don't be Imposed Upon.

Foley & Co., Chicago, originated Honey and Tar as a throat and lung remedy, and on account of the great merit and popularity of Foley's Honey and Tar many imitations are offered for the genuine. These worthless imitations have similar sounding names. Beware of them. The genuine Foley's Honey and Tar is in a yellow package. Ask for it and refuse any substitute. It is the best remedy for coughs and colds. J. W. McCollum & Co.

Newspaper Man Killed.

Birmingham, Ala., Oct. 16—J. A. McGhee, traveling representative of the Birmingham Ledger, was killed by a fast passenger train on the Alabama Great Southern railroad at Cottondale today. He attempted to cross the track in front of the train as it approached the station and was run down and fearfully mangled.

Two Killed by Bomb.

Warsaw, Russian Poland, Oct. 16—A bomb was thrown today at the Villa of an English manufacturer. The cook and gardner were killed and the house was damaged. The bomb throwers fled, pursued by police. When hard pressed, the fugitives shot and killed three policemen and then escaped.

SCIENCE PREVENTS BALDNESS.

The Fatal Germ and Its Remedy Now Facts of Science.

It is the rarest thing in the world for a man to be necessarily bald. No man whose hair is not dead at the roots, need be bald if he will use Newbro's Herpicide, the new scalp antiseptic. Herpicide destroys the germ that cuts the hair off at the root; and cleans the scalp of dandruff and leaves it in a perfectly healthy condition. Mr. Marnett, in the Maryland Block, Butte, Mont., was entirely bald. In less than a month Herpicide had removed the enemies of hair growth, and nature did its work by covering his head with thick hair an inch long, and in six weeks he had a normal suit of hair. Sold by leading druggists. Send 10c. in stamps for sample to The Herpicide Co., Detroit, Mich.

J. S. Bodiford & Co., Special Agents

S. L. Rawlins & Co.
Successors to T. J. McRae & Co.
BROKERS.

Stocks, Cotton, Grain and Provisions.
Room 7, Ritzwoller Building,
112 West Bay Street.

Private Wires to Principal Market Center. Phone No. 1172.

Reference: FLORIDA BANK AND TRUST CO., Jacksonville, Fla.

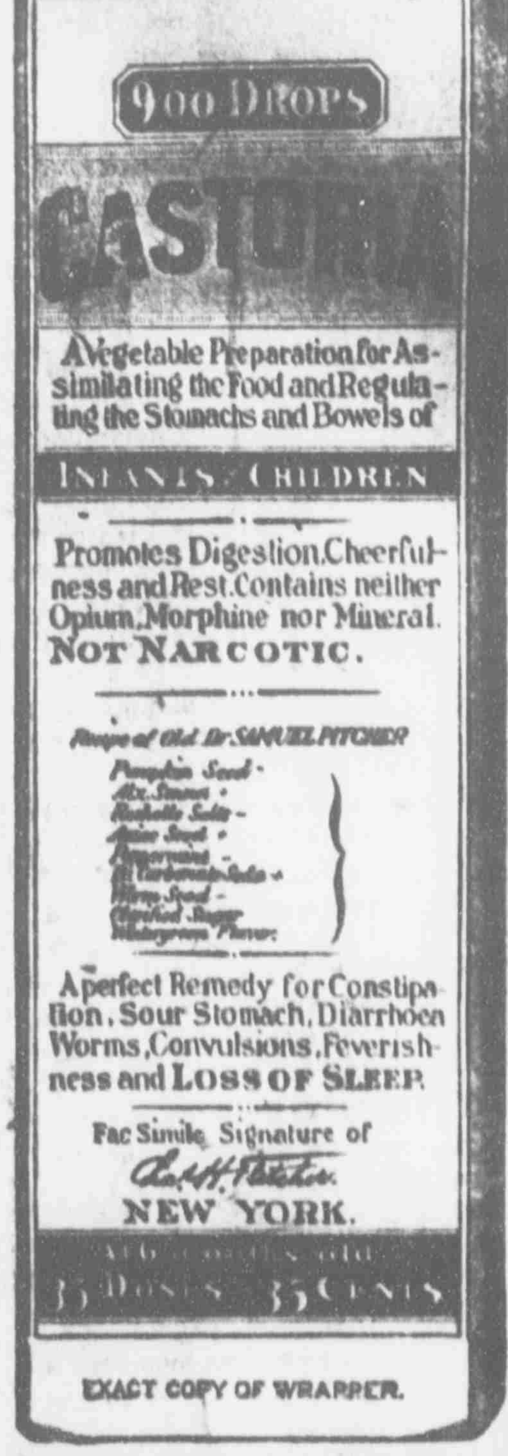

900 DROPS
CASTORIA
A Vegetable Preparation for Assimilating the Food and Regulating the Stomachs and Bowels of
INFANTS CHILDREN
Promotes Digestion, Cheerfulness and Rest. Contains neither Opium, Morphine nor Mineral.
NOT NARCOTIC.
Recipe of Old Dr. SAMUEL PITCHER
A perfect Remedy for Constipation, Sour Stomach, Diarrhoea, Worms, Convulsions, Feverishness and LOSS OF SLEEP.
Fac Simile Signature of
Chas. H. Fletcher.
NEW YORK.
35 DOSES 35 CENTS

EXACT COPY OF WRAPPER.

CASTORIA
For Infants and Children
The Kind You Have Always Bought
Bears the Signature of
Chas. H. Fletcher.
In Use For Over Thirty Years
CASTORIA
THE CENTAUR COMPANY, NEW YORK CITY.

DR. MOFFETT'S
TEETHINA
(TEETHING POWDERS)
Cures Cholera Infantum, Diarrhoea, Dysentery, and the Bowel Troubles of Children of *Any Age.* Aids Digestion, Regulates the Bowels, Strengthens the Child and MAKES *TEETHING EASY.*
Costs Only 25c at Druggists, or mail 25c to C. J. MOFFETT, M. D., St. Louis, Mo.
Mother! Hesitate no longer, but save the health and life of your child, as thousands have done, by giving these powders. TEETHINA is easily given and quickly counteracts and overcomes the effects of the summer's heat upon teething children.

ABSTRACT & REALTY COMPANY
(Incorporated)
E. E. VOYLE, MGR.
Abstracts of Title and full information furnished regarding lands in this county. Our manager has lived in this county thirty years and is thoroughly conversant with land titles.

E. E. VOYLE.
FIRE, ACCIDENT, BURGLARY AND INDEMNITY INSURANCE. Representing a number of prominent American and English companies.
REAL ESTATE AND CITY LOANS.
Gainesville : : Florida

The question of Title the first consideration for the investor.

THE ALACHUA COUNTY ABSTRACT CO., Inc.
ESTABLISHED 1888.
Renders reliable services of every sort along the line of Land Titles in the State of Florida, particularly Alachua county.
SPECIALTIES: Abstracts of Titles; Tax Sale Searches; Agents for Non-Resident Land Owners; Plats of Counties, Towns, Etc.
References: First National Bank of Gainesville. H. F. Dutton & Co., Bankers.

Stock in the Emma Gold Mine

At the price today is the best and safest investment possible to make.

This mine is opened and ore on the dump. It is not an experiment, but a safe and sound investment.

With every $100 invested in stock we will issue a 3 per cent gold bond, insuring the investor from any possible chance of loss.

The gold bonds are as safe as Government Bonds.

We would like to hear from you if you would be interested in a first-class investment, absolutely safe, and one with the brightest prospects and future of any gold mine ever opened or discovered. It will bear the closest investigation and we would like to get you interested. Full particulars for the mere asking.

RIFE & COFFMAN,
Brokers, St. Clair Building, Marietta, Ohio.

Send us a postal for full information. Mines within 200 feet of the Emma have paid as high as 40 per cent in one year. Watch the Emma Mine and its dividends.

ARCHERY AS A SPORT

THE IMPLEMENTS THAT ARE USED IN THIS ANCIENT PASTIME.

Besides Bow and Arrows Are a Quiver, Pouch, Belt, Tassel and Grease Pot, Arm Guard, Glove, Target and Score Card—The Rules.

The implements used in archery as a pastime are a bow, arrows, a quiver, a pouch, a belt, a tassel and grease pot, an arm guard, a shooting glove, a target and a scoring card.

The bow is usually from five to six feet in length, the strength being reckoned by pounds, varying from twenty-five to eighty, those used by gentlemen being in strength from fifty to eighty pounds, those for ladies from twenty-five to forty. The former are made of a single piece of yew or ash, the latter of lancewood or hickory, glued back to back.

In forming the bow the wood is gradually tapered, and at each end is a tip of horn, the one at the upper end being longer than the lower end, and one side of the bow is flat, called the "back," the other being rounded and called the "belly." Near the center, where the bow is held, it is bound with velvet, which part is called the "handle," and in each tip of horn is a notch for the string to rest in, called the "nock."

The string of the bow is manufactured of hemp or flax. The hemp strings wear the longest, though they stretch more at first, but, being more elastic, bear a harder pull. When it is necessary to fix a fresh string to the bow care must be taken not to break the composition. The tie should be cut, the eye worked at one end, held, the other part allowed to hang down and the eye passed over the upper end of the bow.

If for a lady it may be held from two to two and a half inches below the nock; if for a gentleman, half an inch lower, varying it according to the length and strength of the bow. The hand is then passed along the side of the bow and string to the bottom nock, round which the string is turned and fixed by the noose. When strung a lady's bow will have the string about five and a half inches from the belly of the bow, a gentleman's about half an inch more. The part of the string opposite the handle is bound round with waxed silk in order to prevent its being frayed by the arrow, which is sent from that point.

As soon as a string becomes too soft and the fibers too straight it must be rubbed with beeswax and a few turns given to it to shorten it and twist its strands a little tighter. A spare string should always be provided.

Arrows are variously formed, some being of uniform thickness throughout, others thicker in the center or larger at the point than at the feather end, the last shape being considered the best form for shooting. Arrows are made of white pine, having at one end points of iron or brass firmly fixed and usually a piece of heavy wood spliced on to the pine between it and the point, by which their flight is improved. At the other end a piece of horn is inserted, in which is a notch for the string, and they are armed with three feathers, one of which is of a different color from the others and is intended to mark the proper position of the arrow when placed on the string, this one always pointing from the bow.

To string the bow take it by the handle in the right hand and place the bottom end upon the ground, resting against the hollow of the inside of the right foot, keeping the flat side of the bow (called the back) toward you. The left foot should be advanced a little to the right, so placed that the bow cannot slip sideways. Place the heel of the left hand upon the upper limb of the bow, below the eye of the string. Now, while the fingers and thumb of the left hand slide this eye toward the notch in the horn and the heel pushes the limb away from the body, the right hand pulls the handle toward you, thus resisting the action of the left, by which the bow is bent, and at the same time the string is slipped into the nock, as the notch is termed. Care must be taken to keep the three outer fingers free from the string, for if the bow should slip from the hand and the string catch them they will be severely pinched.

If the bow has been lying by for some time it should be well rubbed with linseed oil before using it. To unstring the bow hold it as in stringing; then press down the upper limb exactly as before and as if you wished to place the eye of the string in a higher notch. This will loosen the string and liberate the eye, when it must be lifted out of the nock by the forefinger and suffered to slip down the limb. Before using the bow hold it in a perpendicular direction with the string toward you and see if the line of the string cuts the middle of the bow. If not, shift the eye and noose of the string to either side so as to make the two lines coincide. This precaution prevents a very common cause of defective shooting, which is the result of an uneven string throwing the arrow aside. After using the bow unstring it, and, if a large party is shooting, after every "end" it should be freed from its state of tension. But in this respect there is a great difference in different bows, some good ones soon getting cast from their true shape and others, though inferior bows in other respects, bearing any ordinary amount of tension without damage.

Two points must be attended to when taking aim—the lateral direction and the distance—since there is no bow which will drive an arrow many yards perfectly point blank, and consequently a slight elevation must in all cases be made, and for long distances with weak bows a very considerable elevation—that is, the bow must be raised above the point aimed at. The arrow cannot be shot straight at an object because it will, of course, be subject to the earth's attraction, and if shot straight at a mark will fall below it, and it therefore requires practice to manage the elevation properly, and much will depend on the exact strength of the bow and the distance of the shot. The lateral direction—that is, the side to which the bow should be directed—depends greatly on the wind, if there is any, as the arrow is materially affected by the wind. Should it blow from the right hand the bow must incline toward it; to the left, if from the left.

The distance to which an arrow can be shot from a long bow, with an elevation of 45 degrees, depends on the strength and ability of the archer. The distance used to be reckoned from 220 to 240 yards. The Turks have always been celebrated for shooting to long distances, and the secretary to the Turkish ambassador in London shot, in 1794, a distance of 415 yards. He used a Turkish bow and arrow and shot against the wind. With the wind, the distance measured 482 yards. The eyes should not be fixed on the arrow, but at the mark. Keep both eyes open and look steadily forward, and raise or lower the bow in the proper direction. The targets are fixed opposite each other at about sixty yards apart. The arrows are shot first to one target, when the archers pick up or extract the arrows, and the marker scores for each before drawing from the target, after which the archers shoot back again to the other end, and so on until the whole number of ends have been shot. Butts are also used to shoot at, being built of long mounds of turf about eight feet long and five wide, height of seven feet, the depth diminishing gradually from the bottom to the top.

When more than two are used, they are ranged in sets, each set consisting of four, about thirty yards apart, and forming a chain of lengths of 30, 60, 90 and 120 yards, but so disposed as not to stand in the way of the archers when shooting at any of the lengths.

Where archers rove from place to place and have no fixed target, it is called "rovings." The archers shoot at trees or any other object that they choose. The winner of the first shot chooses the next, and so on, the distance being from 100 to 200 yards, and all arrows falling within five bows' length scoring, if nearer to the mark than the adversary's arrow. The dress worn at archery meetings is very pretty and becoming. For ladies, green jackets and hats, with three plumed feathers, and for gentlemen, dark green, with green hat and feather, but this entirely depends upon the taste and inclination of the clubs.—New York Herald.

IF YOU LOVE YOUR WIFE DON'T ROAST HER

By compelling her to bake the family bread during the hot summer months.

Buy your Bread from

...Keystone Bakery...

It's a saving of time, work and money.

Fresh Bread Delivered Daily

To all parts of the city. Also Cakes, Pies and every other production of the modern, up-to-date bake shop.

R. T. SCHAFER, Proprietor Keystone Bakery. Phone 165.

Insomnia and Indigestion Cured.

"Last year I had a very severe attack of indigestion. I could not sleep at night and suffered most excruciating pains for three hours after each meal. I was troubled this way for about three months, when I used Chamberlain's Stomach and Liver Tablets and received immediate relief," says John Dixon, Tullamore, Ontario, Canada. For sale by all druggists.

AT ST. AUGUSTINE.

Large, cool furnished rooms at Ocean View Hotel. Free bath. Light housekeeping privileges. Rates $1 to $3 per week, each room. Meals may be had next door. W. S. H. PINKHAM, Prop.

Saved His Life.

This story is told, according to the Boston Herald, at the expense of the late General Wilmon W. Blackmar: General Blackmar was attending a camp when he was approached by a seedy looking man, who greeted him profusely. The general shrugged his shoulders and turned away, with the remark that they were not acquainted.

"But, general," said the stranger, "don't you remember how you saved my life at the battle of the Wilderness?"

General Blackmar at once became interested and he called a group of comrades over to listen, saying: "I saved this man's life once. How was it done, old comrade?"

"It was this way," was the response. "We were on a hill and the enemy advanced steadily toward our intrenchments. A veritable hail of fire swept our position. Suddenly you turned"—here the auditors were absorbed and excited—"and ran, and I ran after you. I think that if you hadn't shown the example I would have been killed that day."

Doctors Said He Would Not Live.

Peter Fry, Woodruff, Pa., writes: "After doctoring for two years with the best physicians in Waynesburg, and still getting worse, the doctors advised me if I had any business to attend to I had better attend to it at once, as I could not possibly live another month as there was no cure for me. Foley's Kidney Cure was recommended to me by a friend, and I immediately sent my son to the store for it, and after taking three bottles I began to get better, and continued to improve until I was entirely well." J. W. McCollum & Co.

THE SUN

JOB PRINTING DEPARTMENT

Makes a Specialty of All Kinds of Plain and Fancy

Commercial Job Printing

...For...

Business Men, Professional Men, Manufactories, Etc

Legal Blanks on Short Notice.

The following letter from one of our mail order customers is self-explanatory:

Louisville, Ky., Feb. 27, 1905.

H. H. McCreary,
Gainesville, Fla.

Dear Sir: Received the printing matter in due time, and will say that it is perfectly satisfactory. I like the envelopes so much. Many thanks for your prompt attention in filling order.

Yours truly,
MRS. M. C. COURTNEY.

☞ Send orders to THE SUN, Gainesville, Fla.

ALACHUA COUNTY....

Alachua county is 806,400 acres in area, has 248 miles railroad, 900 miles wagon road, 56 postoffices, 123 public schools, 27 phosphate plants, 20 saw mills, $75,000 court house, five newspapers, and produces corn, cotton, rice, sugar, oats, rye, potatoes, pineapples, oranges, peaches, pears, plums, pecans, and all kinds of vegetables.

Gainesville, the County Seat...

Has fourteen churches, two public schools, the University of Florida, private schools, three newspapers United States land office, the best water, fire alarm system, electric and gas lights, two ice factories, machine shops, three wood factories, cotton gin, two moss factories, three railroads, two fertilizer manufacturing companies, one fiber manufactory, one rectifying turpentine plant, two banks, and well stocked stores embracing everything in the commercial line

The Florida Fruit and Truck Grower

L. J. BRUMBY, Editor and Prop'r,
OCALA, FLA.

One Year............................$1.00
Single copies...................... 10

A handsomely illustrated magazine devoted especially to the interests of the fruit and vegetable growers of Florida.

A special trial subscription of six months will be sent on receipt of 25 cents. Stamps taken.

THE "DODGING PERIOD"

of a woman's life, is the name often given to the "change of life." Your menses come at long intervals, and grow scantier until they stop. Some women stop suddenly. The entire change lasts three or four years, and it is the cause of much pain and discomfort, which can, however, be cured, by taking

WINE OF CARDUI

Woman's Relief

It quickly relieves the pain, nervousness, irritability, miserableness, forgetfulness, fainting, dizziness, hot and cold flashes, weakness, tired feeling, etc. Cardui will bring you safely through this "dodging period," and build up your strength for the rest of your life.

At all druggists in $1.00 bottles. Try it.

WRITE US A LETTER freely and frankly, telling us all your troubles. We will send Free Advice (in plain, sealed envelope). Address: Ladies' Advisory Dept., The Chattanooga Medicine Co., Chattanooga, Tenn.

"EVERYTHING BUT DEATH I suffered," writes Virginia Robson, of Easton, Md., "until I took Cardui, which cured me so quickly it surprised my doctor, who didn't know I was taking it."

...Southern Railway...

Effective May 28, 1905.

2 Vestibule Trains East		No. 34	No. 20
Lv Jacksonville	So. Ry	9 10a	7 55p
Lv Jesup	So. Ry	11 40a	10 40p
Lv Savannah	So. Ry	1 20p	12 15a
Ar Columbia	So. Ry	6 55p	6 00a
Ar Charlotte	So. Ry	10 25p	9 55a
Ar Greensboro	So. Ry	1 13a	12 51p
Ar Danville	So. Ry	2 21a	2 10p
Ar Richmond	So. Ry	6 58a	6 42p
Ar Lynchburg	So. Ry	4 34a	4 20p
Ar Charlottesville	So. Ry	6 18a	6 10p
Ar Washington	So. Ry	9 50a	9 50p
Ar Baltimore	P. R. R.	11 30a	11 25p
Ar W. Ph'del'ia	P. R. R.	1 45p	2 35a
Ar New York	P. R. R.	4 13p	6 30a

No. 34—"New York and Florida Express." Daily Pullman Drawing Room Sleeping Car Port Tampa and Jacksonville to New York.

No. 30—"Washington and Florida Limited." Daily Pullman Drawing Room Sleeping Car Jacksonville to New York.

Through "The Land of the Sky" No. 30		
Lv Jacksonville, Fla	So. Ry	7 55p
Lv Savannah, Ga	So. Ry	12 15a
Ar Columbia, S. C	So. Ry	6 00a
Ar Asheville, N. C	So. Ry	1 50p
Ar Hot Springs, N. C	So. Ry	2 27p
Ar Knoxville, Tenn	So. Ry	6 00p
Ar Louisville	So. Ry	8 50a
Ar St. Louis	So. Ry	4 56p
Ar Cincinnati	Q. & C.	8 15a

No. 30—Daily Pullman Drawing Room and Buffet Sleeping Car between Jacksonville and Cincinnati.

Excellent Dining Car Service.

North and West.		No. 1
Lv Jacksonville, Fla	So. Ry.	7 4
Lv Jesup, Ga.	So. Ry.	10 3
Ar Macon, Ga.	So. Ry.	8 0
Ar Atlanta, Ga	So. Ry.	5 2
Ar Rome, Ga	So. Ry.	7 3
Ar Dalton, Ga	So. Ry.	5 2
Ar Chattanooga, Tenn	So. Ry.	9 4
Ar Lexington, Ky	Q. & C.	5 2
Ar Cincinnati, O	Q. & C	7 4
Lv Cincinnati, O	Big Four	8 4
Ar Chicago, Ill	Big Four	7
Lv Cincinnati, O	Pa Lines	8 3
Ar Chicago, Ill	Pa Lines	7 1
Lv Cincinnati, O	C. H. & D.	8 4
Ar Chicago, Ill	Monon	7 2
Lv Cincinnati, O	C. H. & D	9 4
Ar Toledo, O	C. H. & D.	5 2
Ar Detroit, Mich	P. M	7 2
Lv Cincinnati, O	Pa Lines	8 3
Ar Pittsburg, Pa	Pa Lines	5 5
Lv Cincinnati, O	Big Four	9 3
Ar Cleveland, O	Big Four	6 4
Lv Lexington, Ky	So. Ry.	5 8
Ar Louisville, Ky	So. Ry.	8 1
Ar St. Louis, Mo	So. Ry.	7 3
Ar Anniston, Ala	So. Ry.	9 4
Ar Birmingham, Ala	So. Ry.	11 4
Ar Memphis, Tenn	Frisco	8 0
Ar Kansas City, Mo	Frisco	9 4
Memphis, Tenn		8 3
Hot Springs, Ark		9 2

No. 18—"The Florida Limited Daily. Solid vestibule train, throu day coaches and Pullman Sleepi Cars, Jacksonville to Cincinnati.

No. 19—Pullman Drawing Ro Sleeping Car between Jacksonvil Birmingham, Memphis, Kansas C and Colorado Springs.

ARRIVALS AT JACKSONVILLE.

From New York, Washington, etc.—No. 29, "Washington and Florida L ited," 9:00 a. m.

From New York, Washington, etc.—No. 33, "Washington and Florida press," 8:20 p. m.

From Cincinnati, Asheville, etc.—No. 29, "Washington and Florida L ited," 9:00 a. m.

From Chicago, Cincinnati, Atlanta, etc.—No 14, "Fla. Limited," 9:35 a.

J. C. LUSK, District Passenger Agent, 108 W. Bay St., Jacksonville, Fla.

S. H. HARDWICK, P. T. M. W. H. TAYLOR, G. P. A. BROOKS MORGAN, A. G. P.

Gainesville & Gulf Railway Compan

Time Table in effect September 24, 1905.

No. 4. Daily *	No. 2. Daily.	STATIONS.	No. 1. Daily.	No. 3 Daily. *
Lv P M	Lv A M		Ar. P M	Ar P M
3 00		Fairfield		2 30
3 10		Irvine		2 20
3 20		Dungarvan		2 10
3 25		Southside		2 05
3 30		Hickman		2 00
3 35		Lake Simonton		1 55
4 00		Micanopy		1 40
4 10		Tacoma		1 30
4 15		Kirkwood		1 25
4 20		Clyatt		1 20
4 30		Wacahoota		1 10
4 40		Rocky Point		12 55
5 00 6 00 Lv	6 30	Gainesville	9 20	12 50 Lv 10 25 Ar
6 30	6 53	Bellamy	8 55	9 55
6 50	7 05	Cyril	8 40	9 35
7 08	7 12	Graham	8 32	9 22
7 15 Ar	7 28	Sampson City	8 20	9 10
9 50	10 50	Palatka, G. S. & F.	5 50 p	6 00 a
8 48	8 45	Lake City, G. S. & F.	7 04 p	7 43
	3 10 p	Tallahassee, S. A. L.	1 48 p	
11 05	11 00 a	Valdosta, G. S. & F.	4 50 p	5 20
3 55 a	4 20 p	Macon, G. S. & F.	11 20 a	12 40 a
7 35 a	7 55 p	Atlanta, C. of Ga.	7 50 a	9 00
Ar A M	Ar P M		Lv A M	Lv P M

* Trains 3 and 4 do not run between Gainesville and Fairfield on Sunda

L. E. BARKER, General Superintendent. J. F. HILL, Ag

LD TIME OUTING.

Which Samuel Pepys Was ry Much Pleased.

Pepys describes a seven-ury Sunday outing, and the very modern ring to it. y," he writes, "up, and my ttle before 4, to make us nd here he records his an-hat "she was so long about then goes on: "She ready some bottles of wine and cold fowle with us." Coach horses from London to Ep-e they a[illegible] 8 o'clock, waters, ordered dinner, ate d dinner and were merry." er, "the day being wonderful ep."

llowed a coach to "take the shepherd with a little boy Bible "with the forced tone en do usually read that was retty." The shepherd "did " for that boy. In Epsom poor woman with her milk "did drink our bellyfulls of en to the coach, it being night.

d was Pepys with his day's t he records his resolution. keep a country house, but oach and with my wife on a o go sometimes for a day to and then quit to another there is more variety and arge and no trouble as there ntry house."

AG ETIQUETTE.

t Govern the Display of National Emblem.

rnment regulations provide death of a president in of- shall be displayed at half one day.

y of the soldiers who lost during the civil war, on emorial day, each year the s displays its flag at half army posts, stations and eteries from sunrise until mediately before noon a ed by the band or field e national salute of twen- fired. At the conclusion rial tribute at noon the to the top of the staff here until sunset. The national ensign is too to be long in mourn- or number of men, no lted their rank.

versed, with the union tes distress. The flag on a fort actually besieged be displayed between sun-rise.

flag is to be displayed at is lowered to that position of the staff. It is hoisted fore it is finally lowered.— Post.

FIRST CIGARS.

Were Smoked In Paris as ng Ago as 1813.

e cigars first smoked? Ac- French authority, the weed- e was not introduced into the return of the French Spain in 1823. This fact is hority of Hippolyte Auger, c author, who writes thus oirs:

rn from Paris was by way On the route we met ntly officers returning from y had generally cigars in s—a new habit, since be-al. From this point of view ign of 1823 had the good sult of establishing a new mport trade."

document, however, carries se of the cigar to a slightly riod. The "Hermit of the 'Antin," 1813, going to see , a young officer at Paris, at his hotel in morning cos- smoking a Havana cigar. for cigars seems at this time een sufficiently extended to a common article in the very grocer who was careful the wants of his customers.

Decided Opinion.

n a railroad accident once," hop, and I was helping an y from our wrecked car. Be-ame a noble looking English her husband by her side. s scolding him well for start- eir journey on Friday. 'I James,' she said, 'something ppen if we should start on

m,' said I, 'do you know that set sail to discover America ?'

ked at me with indignation 'Sir, in my opinion it is a America was ever discovered

Drawn In.

—How did you come to mar- ow Poncover instead of her I thought it was the daugh- re after. Janson—Well, so tell the truth, but when I to marry me one day she [illegible] and when I start- I [illegible] with [illegible] said "Yes" he- [illegible]

The French Peasant Woman.

She judges a picture with both hands on her hips, and when disapproval appears in her eye one trembles for the picture. When she is actually bored, she strides across the floor to an open window, puts her elbows on its balcony rail, lays her leathery chin on her leathery hands, crosses her sturdy legs, and in this street loafer attitude refreshes her mind. Her fist is capable of a sledge hammer blow. Her husband, yeoman though he is, would hardly be a match for her. He knows it and is visibly proud of it.

I have seen Whitechapel hags rouse their shriveled, bloated selves to fight like fiends, but she, if once she were roused, would fight like a god. In fact, she is a modern type of the plow woman of mythology. If Joan of Arc had been a peasant of this type there would have been no mystery about her military prowess. She is a masculine woman in the best sense.—Lippincott's Magazine.

Full of Tragic Meaning

Are these lines from J. H. Simmons of Casey, Ia. Think what might have resulted from his terrible cough if he had not taken the medicine about which he writes: "I had a fearful cough that disturbed my night's rest. I tried everything, but nothing would relieve it, until I took Dr. King's New Discovery for consumption, coughs and colds, which completely cured me." Instantly relieves and permanently cures all throat and lung diseases; prevents grip and pneumonia. At all druggists; guaranteed; 50c and $1 00. Trial bottle free.

NOTICE OF APPLICATION FOR LETTERS PATENT.

Notice is hereby given that on the 3rd day of November, A. D. 1905, the undersigned will apply to His Excellency N. B. Broward, Governor of the State of Florida, or his successors in office, for Letters Patent on the charter proposed below.

This 30th day of September, A. D. 1905.

E. L. Cushman,
B. R. Colson,
J. W. Blanding

ARTICLES OF INCORPORATION OF PENINSULAR PRINTING COMPANY.

Article I—The name of this corporation shall be the Peninsular Printing Company, and its principal place of business shall be Gainesville, Florida

Article II—The general nature of business to be transacted by this corporation shall be to print, stamp, engrave and lithograph stationery, books, papers, periodicals and other matter; to buy, sell, handle, lease and deal in paper and papers, stationery, office supplies and furniture, printing presses and appliances, real estate and personal property, and to have power generally to do and perform, have, hold and enjoy all other property, powers and things as shall be incident to the conducting of the said business.

Article III—The amount of the capital stock of this corporation shall be Two Thousand Dollars, to be divided into twenty shares, of the par value of One Hundred Dollars per share, and all stock subscribed for shall be paid in in cash, property or services, at a valuation to be fixed by the Directory of the company, at a meeting called for such purpose, on the granting of this charter.

Article IV—This corporation shall have corporate existence for the space of ninety-nine years.

Article V—The business of said corporation shall be conducted by a President, Vice-President, and Secretary and Treasurer, and a Board of Directors to consist of not less than three members. The business of said corporation shall be conducted by E. L Cushman, President, B. R. Colson, Vice-President, and J. W. Blanding, Secretary and Treasurer, until there shall have been an election of officers held by the stockholders of the corporation. The first annual meeting of the stockholders for the election of officers and transacting generally the necessary business of the corporation shall be held on the 7th day of November, A. D. 1905, and the annual meeting shall be held on the first Tuesday of June of each and every year thereafter during the continuance of this charter.

Article VI—The highest amount of indebtedness to which this corporation can at any time subject itself shall be Four Thousand Dollars.

Article VII—The names and residences of the subscribers to the said charter are:

E. L. Cushman, Gainesville, Florida, 5 shares. (Seal).

B. R. Colson, Gainesville, Florida, 1 share. (Seal).

J. W. Blanding, Gainesville, Florida, 1 share. (Seal).

State of Florida, }
County of Alachua }

On this day personally appeared before me E. L. Cushman, J. W. Blanding and B. R. Colson, to me well known, who acknowledged before me that they signed and sealed the foregoing charter, and set opposite their names the amount of stock subscribed for, and that they did the same freely and voluntarily for the uses and purposes therein expressed.

B. R. Colson,
J. W. Blanding,
E. L. Cushman.

Witness my hand and seal at Gainesville, Florida, this 30th day of September, A. D. 1905. T. B. Ellis, Jr.,

Notary Public State of Florida at Large. My commission expires No- [illegible]

BUSINESS CARDS

DR. DeVERE B. MORRIS,

....DENTIST....

Office over Marcus Endel's. Phone 79-3 rings

J. A. CARLISLE,

ATTORNEY AT LAW

And Solicitor in Equity

Real Estate, Conveyancing and General Practice. All business promptly attended to. Office next door to Sun office. Gainesville, Florida.

FERDINAND BAYER,

ATTORNEY AT LAW,

Gainesville, - - Florida.

Can sell your city property, (improved and unimproved), phosphate, trucking and farming lands. Send him a list of what you offer for sale. 2142m

---

W. E. BAKER.

Attorney-at-Law,

...SOLICITOR IN CHANCERY....

GAINESVILLE, Alachua Co., FLA.
Office in Endel Block.

DR. J. H. ALDERMAN,

DENTIST.

Over Dutton & Co's Bank. Gainesville

DR. GORDON B. TISON,

DENTIST.

Office in Miller Law Exchange
Gainesville, Fla.

THE WEST END.

FINE WINES, LIQUORS & CIGARS

JOHN MENZIES, Proprietor.

219-221 W. Bay st., Jacksonville, Fla.

Faust beer, bottle and draught. Don't fail to call on me when in Jacksonville

---

Low Colonist Rates Via L. & N. R. R.

—TO—

CALIFORNIA,
THE WEST
AND NORTHWEST

$44.70	To San Francisco, Los Angeles and many other California points; also to various Colorado, Arizona and Wyoming points.
$51.60	To Portland, Ore., Tacoma, Seattle, Wash., and many other points in Washington, Oregon and British Columbia.
$48.90	To many points in Utah and Montana.
$54.90	To Billings, Montana, and intermediate points on the Northern Pacific and Burlington Route.

Liberal stop-over privileges.

Tickets will be sold daily up to and including October 31st, 1905.

L. & N.—Best Route West and Northwest.

For full information call on or write GEO. E. HERRING, Fla. Pass. Agent L. & N., 206 West Bay Street, Jacksonville, Fla.

LOW RATES FOR Special : Occasions VIA SOUTHERN RY.

TWO TRAINS DAILY EAST.

Leave Jacksonville 9:10 a. m., 7:55 p. m

$44 25 Atlantic City, N. J., and return. On sale daily. Limit October 31, 1905.

$54.10 Saratoga Springs, N. Y., and return. On sale daily. Limit October 31, 1905.

$27.00 Washington, D. C., and return. On sale daily. Limit October 31, 1905.

TWO TRAINS ROUTES Daily West.

Leave Jacksonville 7:55 p. m., 7:55 p. m

$46.05 Chicago, Ill., and return. On sale daily. Limit October 31, 1905.

Dining Cars. Service a la carte.

Sleeping car reservations and detailed information cheerfully furnished upon application. Passenger office 128 West Bay Street. Telephone 743. J. C. LUSK, District Passenger Agt., Jacksonville, Fla.

ESTABLISHED 1869.

H. F. DUTTON & CO.

—DEALERS IN—

Sea Island Cotton.

Sea Island Cotton Seed, Bagging and Twine. Walrus Leather in Strips or Sides.

Manufacturers of the James Doig Improved English Sea Island Cotton Gin, and Supplies for Same.

GAINESVILLE, - - - FLORIDA, U S A

SEABOARD

Air Line Railway

....FOR....

Savannah, Columbia, Camden, Southern Pines, Raleigh, Richmond, Washington, Baltimore, Philadelphia New York.

Three Elegant Trains Daily.

Seaboard Express.
Seaboard Mail.

MODERN PULLMAN EQUIPMENT

Only Line Operating

Daily Through Pullman Sleepers from Jacksonville to New Orleans

For full information and sleeper reservations call on any agent Seaboard or write A. O. MacDONELL, Asst. General Passenger Agent, S. C. BOYLSTON, Jr., Passenger Agent, JACKSONVILLE, FLORIDA.

Take The Atlantic Coast Line

FOR ALL EARTHLY POINTS

North Via Dupont or Jacks'nville **East** Via Dupont or Jacksonville **South** Via P. & O. Steamship Line **West** Via Dupont, or Jack'ville and Montgomery

Rapid Transit and Unsurpassed Service

Time Table in effect April 16, 1905.

Depart For	GAINESVILLE	Arrive From
3:10 p m Daily	High Springs and Intermediate Points	8:20 a m Daily
12:15 p m Daily	Ocala, Leesburg and Tampa, and Intermediate Points	3:40 p m Daily
1:30 p m Daily	Palatka, Jacksonville, North, East and West	1:25 p m Daily
12:05 p m Daily	High Springs, Waycross, Savannah, Brunswick, Albany, Atlanta, all Points North, East West	3:15 p m Daily
3:25 p m Daily	Rochelle, Micanopy and Citra	9:55 a m Daily
3:50 a m Daily ex. Monday	High Springs	7:30 p m Daily ex. Sunday

Interchangeable Mileage Tickets, good over 13,000 miles of among the principal railways in the Southern States, are on sale by the principal agents.

Through Pullman sleeper Port Tampa to New York, via Atlantic Coast Line; also via Atlantic Coast Line and Southern Railway.

For complete information, call on

J. A. GOODWIN, Ticket Agent, Gainesville.

Address:
FRANK C. BOYLSTON, Dis. Pass. Agt., W. D. STARK, Trav. Pass. Agt.
138 W. Bay st., Astor Building, Jacksonville, Fla.
H. M. EMERSON, Traf. Mgr., Wilmington, N. C.
W. J. CRAIG, Gen. Pass. Agt., Wilmington, N. C.

G. S. MERCHANT & CO.,

Retailers and Jobbers in

Staple and Fancy Groceries,

Grain, Garden Seed and Fertilizers.

OUTH SIDE SQUARE. : : : GAINESVILLE, FLORIDA

Highest market price paid for Chickens, Eggs and other Produce.

A Complete stock of Hay, Corn, Oats, Flour, Bran, Meal, Cotton Seed Meal and Rye. We handle only the VERY BEST goods at the LOWEST PRICES, and guarantee satisfaction always.

When in Need of

JOB PRINTING

Send Your Order to

THE SUN JOB OFFICE

When using baking powder it is always economy to buy the Royal.

Royal makes the finest, most wholesome and delicious food.

NEWS OF CITY AND COUNTY CONDENSED

Matters of General Interest Gathered by Our Reporters.

PERSONAL AND SOCIAL ITEMS

What Has Happened and What is Going to Happen Told in Short Paragraphs So That "He Who Runs May Read" it in The Sun.

To rent, seven room house. Mrs. Clapp.

Ladies' calling cards in latest styles at Sun office.

J. M. Goodwin of Starke was in the city on Monday.

Wanted—Three unfurnished rooms. Box 98, Gainesville.

Dry oak and pine stove wood. J. N. Bone. Phone 19. d6t.

Yesterday was regular court day, but there was no cases up.

W. L. Jackson, a Lake View farmer, was in town yesterday.

For Rent—Seven-room house, electric lights and bath. L. L. Hill.

For Sale—Fine Jersey milch cow. A bargain. Apply E L. Cushman.

J. L. Coulter and Addie T. Roberts of Rochelle have been licensed to wed.

Don't forget to attend Mrs. LeGrand's millinery opening, 18th and 19th.

Mr. and Mrs. Robert Wixson were in Windsor on Sunday to visit his old home.

Miss Bessie Haile returned from Maryland on Saturday, where she has been on an extended visit.

Nicely furnished room for rent. No cooking. Apply on premises, 308 E Liberty street, or at this office. tf

Turpentine leases for sale at this office, 50c per dozen, $3 per hundred. Cash must accompany order. dawtf

Mrs. J. A. Emerson of Kirkwood was in the city Saturday, on her return from a year's visit in South Carolina.

We have nice, fresh, crisp string beans today. First of the season. Order early. C. V. McKinstry, 'phone 188.

Joe Manasse returned Monday from a business trip to Jacksonville. He reports business improving in the metropolis.

Job printers, non-union, can obtain good positions and steady employment with the H & W. B Drew Company, Jacksonville, Florida.

Sick headache is caused by a disordered condition of the stomach and is quickly cured by Chamberlain's Stomach and Liver Tablets.

Fine, crisp string beans, fresh from the garden, today. First of the season. Order early, as the supply is limited. McKinstry, 'phone 188.

Specials 35 ladies' embroidered white waist patterns, worth $2 50 to $4 each, choice $1.50. Mrs. R. Wilson.

George P. Morris of Waldo was in the city on Monday. He is taking a lively interest in the schools of that place, and they are bound to have the best they can.

Miss Leonora Conway and sister have moved from the Brown House Annex to the home of Theo. Hudgins, 408 East Orange street, where they will reside during the winter.

Mr. and Mrs. A. R. Jones of St. Augustine are in the city, guests of the latter's parents, Mr. and Mrs. S. J. Burnett. Miss Jessie Burnett, who has been visiting her sister at St. Augustine, returned with them.

H. E. Benson is confined to the house with illness.

Dr. Thomas McLeod of Newberry was a county seat visitor yesterday.

Dr. J. L. Cloud and C. W. Wells of Alachua were in the city on Monday.

On Saturday evening Henry Scott and Juera Cook, white, were licensed to wed.

C. M. McKinney and Allen Cain, two prosperous farmers of Graham, were in the city on Monday.

Miss Zella Harvey, who has been the guest of Mrs. W. M. Osborne, returned to her home at Williston on Sunday.

Major Thomas will return from Kentucky the first of the coming week with a carload of fine horses and mules.

I will have my Fall millinery opening Wednesday and Thursday, October 18th and 19th. Mrs. S. W. LeGrand.

If you want something good for dinner order some of those fine string beans. First of the season. C. V. McKinstry, 'phone 188.

Wanted—Installment collector for merchandise accounts—good salary and expenses. Address Manager, P O. Box 1027, Philadelphia, Pa.

Lieut. J. W. Blanding, who was detained at Orlando to sign the peace treaty, has returned home and declares that city to be a gem, and the people, well——.

Rugs. The largest stock in town. All new patterns fresh from maker's hands. Prices 50c to $30 each—New York values. Mrs. R. Wilson.

Mrs. M. H. McClamroch has returned from Hendersonville, N. C., where she has been for the past three months. The baby returned with her and "Papa Mc." is now all smiles

Miss Theora Fleming has returned from Johnston, S. C., where she has been the guest of relatives and friends for the past few weeks. Her numerous friends are glad to welcome her home.

It pays housekeepers to use Blue Ribbon Lemon and Vanilla Extracts. They are so pure and strong that every drop counts. Ask your grocer for Blue Ribbon Lemon and Vanilla, and say it plain.

The superintendent of the city waterworks had his war-paint on yesterday, and those who didn't pay up their water tax will have to go to the branch, as they were shut off from the city supply.

READ THIS.

MOBILE, ALA., Dec. 24, 1899.

Dr. E. W. Hall, St. Louis, Mo.—Dear Sir: Having tried different doctors and their remedies for several years for back and kidney troubles, I found nothing successful until taking "The Texas Wonder," Hall's Great Discovery, and, being rapidly cured, the old saying with railroad men is "God bless the man who invented the Pullman sleeping car," but I say "God bless the inventor of Hall's Texas Wonder."

Yours truly,
W. B. CLARK,
M. & O. R. R. Co., Mobile, Ala.

A TEXAS WONDER.

One small bottle of the Texas Wonder, Hall's Great Discovery, cures all kidney and bladder troubles, removes gravel, cures diabetes, seminal emissions, weak and lame backs, rheumatism and all irregularities of the kidneys and bladder in both men and women, regulates bladder troubles in children. If not sold by your druggist, will be sent by mail on receipt of $1. One small bottle is two months' treatment and seldom fails to perfect a cure. Dr. Ernest W. Hall, sole manufacturer, P. O. box 629, St. Louis, Mo. Send for testimonials. Sold by all druggists.

S. J. Kirby of Jonesville was in the city yesterday.

T. J. Stokes and L. J. Knight of LaCrosse were callers at The Sun office last evening.

Miss Eva Haile returned from New York on Saturday, where she has been during the summer.

Friends of D. M. Tomkies are glad to see him out again, after an indisposition which confined him to his room for a week or ten days.

The report that Harry Pearce will not attend the Dental College in Atlanta this winter is without foundation of fact. He expects to leave on Thursday.

F. B. Godfrey and wife of Alachua were registered at the Brown House yesterday. Mr. Godfrey is cashier of the Bank of Alachua, one of the county's solid financial institutions.

Wilson's Store is full of all that's best and desirable in the dry goods line and bids for your trade with honest values in every department. Mrs. R. Wilson.

Wanted—Lady or gentleman of fair education to travel for firm of $250,000 capital. Salary $1,072 per year, payable weekly. Expenses advanced. Address GEO. G. CLOWS, Gainesville, Fla.

The topic of the Home Mission Society's week of prayer at the Methodist church for this afternoon will be "Problems of Southern Cities," led by Mrs. J. M. Dell. All members of the society as well as others are urgently requested to attend.

B. B. Hopson went Jackson on Monday to pay a death claim of the Mutual Life Industrial Association. The policy was made out to Francis Crews about ten days ago and he had only paid $4. His class had not been filled at his death, but he drew $767.

On account of the visit of the President of the United States to Jacksonville, the Atlantic Coast Line will sell tickets from all points in the State of Florida at one fare plus twenty-five cents for the round-trip. Tickets on sale October 20th and morning of the 21st, final limit October 23rd. FRANK C. BOYLSTON, District Passenger Agent.

AUCTION! AUCTION!

I will sell at store in Hill Block opposite Mrs. R. Wilson's, on Wednesday morning at 11 o'clock, a lot of high-grade furniture, consisting of bed-room suites, hat racks, lounges, chairs, bookcases, sideboard, etc. Come and look at it; it is on exhibition now. P. M. Oliver, Auctioneer.

NEW YORK RACKET.

CHEAPEST STORE ON EARTH

The Recent Cool Spell

Is a gentle reminder that Winter is approaching, and it becomes necessary for us to remind the trading public that our line of Fall and Winter goods is now complete and we have some rare values in all kinds of goods for the Winter wear.

In Ladies' and Gents' Wool and Fleeced Lined Underwear we are well fixed.

Ladies' Sweaters

A fine line from $1 up to $8.98—beautiful goods.

We have a strong line of

GENTS' FURNISHINGS

and Men's and Boys' Suits, Pants and Hats. Our prices are the lowest.

Shoes! Shoes!!

Our Shoe Department is full of good things for Men, Women and Children. We sell Shoes that wear. A trial will convince you that our prices are right.

LADIES' TRIMMED AND WALKING HATS IN GREAT VARIETY.

PHIFER BROS.,
Phifer's Corner, Gainesville, Fla.

W. A. Strickland and C. M. Dell of Hague were Gainesville visitors on Monday.

Mrs. D. A. Bryan and son, M. D. Bryan, of Alachua, were in the city on Monday.

Phillip Miller is home from Jacksonville suffering from a slight indisposition.

M. Fornen of Alachua, an active worker in the Odd Fellows' order, was in the city on Monday.

F. P. Henderson of Arno, one of the foremost peach growers of this section, was in the city on Monday.

W. E. Webb, a former resident of this city, but now making his home at DeLand, is here to have his eyes treated by Dr. Hodges.

E. J. Smith of High Springs, master mechanic of the A. C. L. Railway, passed through the city yesterday on his way to Palatka, his old home.

Joel T. Weeks, one of the oldest citizens of Waldo, was among the visitors to Gainesville yesterday, and while here made this office a brief call.

T. L. Farmer of Sampson, Ala., is in the city on a visit. Mrs. H. C. Futch and Miss Cora Lynn will accompany him to Alabama for a visit of about ten days.

Joe Tucker of Live Oak, a former citizen of Gainesville, was greeting old friends here yesterday. He is meeting with good success in the naval stores business.

Louis Andrews, who has been in the city on a visit to his father, Major Andrews, has returned to Savannah, Ga., where he has a position in the Coast Line offices.

M. J. Divine, one of the efficient members of The Sun's composing rooms, made his departure Sunday for Jacksonville, where he will spend the next two weeks with his family.

Herb. Pinkoson has returned home, having left the Gainesville & Gulf surveying party at Brooksville. He expects to return to that section in a few days, where he has a contract to get out a quantity of cypress poles.

Mrs. J. D. Williams departed yesterday for Macon, Atlanta and other points in Georgia, where she will spend the next few weeks with friends and relatives. Friends hope that her visit may prove a pleasant and beneficial one.

The Gainesville Elks have purchased the lot on East Main street, South, opposite the City Hall, and known as the old Presbyterian lot. The order will erect a fine building on the same for their use as a lodge, club room, etc. The price for the lot was $3,500.

Wilson's. Our winter stock is now ready for your inspection. All the latest kinds of dress goods, silks and trimmings, notions, etc., just from New York. Don't buy old stock when you can get new fresh goods at same prices. Mrs. R. Wilson.

On account of President Roosevelt's visit to Jacksonville, the Seaboard will sell tickets to Jacksonville and return at rate of one straight fare, plus 25 cents, such tickets to be sold October 20th and for trains scheduled to arrive at Jacksonville before noon, October 21st. Final limit of tickets October 23rd, 1905.

A letter has been received from Mrs. William Arthur Roper, nee Mrs. H. W. C. Schroder, formerly of this city, but now of Denver, Colorado, in which she asks to be remembered to all her old friends. She now has an elegant home at 4121 Yates street, Denver, and invites her Florida friends to call on her when visiting that city.

Rev. J. H. Thompson of LaCrosse, who occupied the pulpit of the Baptist church in this city on Sunday, left for Alachua yesterday afternoon to attend the Santa Fe River Baptist Association, which holds a three-days' session. Hon. R. B. Weeks of Hawthorn accompanied him from this city, the latter being moderator of the association.

See my samples for men's fall and winter suits; over 500 to select from. Prices the lowest, styles the latest, workmanship the best. We make suits to measure for $7.50 and up. Satisfaction guaranteed or money refunded. Have also on hand a stock of sheet music. Can furnish all late and popular pieces. C. F. Dorman, at Harper & Chase's music store. d1m

Notice is given in The High Springs Hornet that application has been made for tax deed to issue to the following described property situated in Alachua county, Florida, to wit: North half Sec. 18, Tp. 10, R. 14, 320 acres, said land being assessed at date of issuance of such certificate in the name of Jno. C. McGehe. Unless said certificate shall be redeemed according to law, tax deed will issue thereon on the 8th day of November, 1905.

T. F. THOMAS
UNDERTAKING CO.

FULL LINE OF
NEW GOODS.

Agents for...
Monuments, Tombstones and Iron Fences.
See Our Samples

Personal attention to all matters in this line. Mail and telegraph orders promptly attended to.

Gainesville. . . Florida

The
CONTINENTAL CAFE
RESTAURANT.
(First corner South of Postoffice).

Drip Coffee.
Western Meats.

The Famous
Continental Oysters.
Service Unexcelled.

Open Early and Late.

Miss N. Norton.
Gainesville Circulating
...Library...

Only the Latest Popular Fiction.

SPECIAL SUMMER TERMS, 10c per week; allowing three changes during the week. Books must not be kept out over one week without renewing.

DON'T

Have your loved ones' portraits made in a factory, by people who have no reputation to sustain in your community. When you wan't a LARGE PORTRAIT, from life or copies, that will be artistically finished, perfect in likeness and a lasting pleasure to you, give your order to

JAMES F. SMITH,
Maker of FINE FADELESS FOTOGRAFS from Locket to Life Size.
Large Portraits in Colors or Monochrome. The latest and most artistic mounts and folders for photo work.
Studio Established in 1897.

The
EL DORADO CAFE
Cleanliness in Cooking a Feature.
Everything in Season Cooked to Order
OYSTERS AND STEAKS
Specialties.
COFFEE the Best.
PRICES REASONABLE.
WEST SIDE SQUARE
108 West Main Street, S.

GULF HAMMOCK HOTEL,
GULF HAMMOCK, FLA.

Paradise for Hunting and Fishing

This hotel is under new management and will open October 1st, 1905, for the winter. Best accommodations. Fine hunting, including deer, turkey and small game. Excellent fishing and boats for accommodation of guests. Guides for hunting and fishing parties.
For rates and accommodations address
MRS. LOULA THOMAS, Proprietress.
GULF HAMMOCK, LEVY Co. Fla.

Miss Tebeau's
Boarding and
Day School

No. 209 West Main St., S.
GAINESVILLE - - FLORIDA

31st Session Opens
September 18th, 1905